

A.J. Institute of Management

Opp. Karnataka Agencies, Kottara Chowki, Bypass Road, Ashoknagar Post, Mangalore - 575006, Karnataka
Tel / Fax: 91 824 2455340; Email: ajimmangalore@rediffmail.com; Website: www.ajimmangalore.ac.in

About the Institute

A.J. Institute of Management (AJIM) was established in 1999 under the aegis of Laxmi Memorial Education Trust. During the same year, it was recognised by AICTE. The institute is affiliated to Rayalaseema University, and has entered into MoUs with Indian Institute of Materials Management & Kanara Small Industries Association.

Academy

AJIM offers a two year full time MBA programme with an intake capacity of 120 students. The MBA programme offers specialisation in finance, HRM, and marketing. The institute has 16 full time

faculties, majority of whom have MBA or PhD degrees, and a student to faculty ratio of 12:1. The institute has six classrooms, a computer lab equipped with 120 computers and a well equipped library with around 12,000 books. The 2009-11 batch of AJIM had a total of 51 students, 39% of which were females. In 2011, 43% of the students got campus placement in domestic sector mainly in sectors like financial services and banking.

D&B D-U-N-S®: 86-375-0002

Total Number of Students	51
Recognition	AICTE
Accreditation	-
Affiliation	
Rayalaseema University	
Admission Criteria	MAT, KMAT
Fulltime Faculty (No.)	16
Contact Person	
Dr. T J Rao – Director	
Major Courses Offered	
MBA	

Academy of Business Administration

Harida, Po – Kuruda, Balasore - 756056, Orissa

Tel: 91 6782 256145; Fax: 91 6782 256146; Email: info@abaindia.com; Website: www.abaindia.com

About the Institute

Academy of Business Administration (ABA) was established in 1993. The institute gained recognition from the AICTE in 1995 and is affiliated to the Biju Patnaik University of Technology in Orissa. The institute is also affiliated to corporate houses including Birla Tyres, Balasore Alloys, Hari Plast, Oriplast and Emami Paper Mills.

Academic

ABA offers full time MBA programme with specialisations in finance, HRM and marketing. The institute also offers full-time MCA, BCA and BBA courses. The

institute's faculty comprises of 30 full time, 2 part time and 5 visiting faculty members, with a student to faculty ratio of 15:1. The institute has 14 classrooms with a total intake capacity of 120 students per batch and one conference hall. It has three computer labs with a total of 160 computers, a library with over 12,000 books and hostel accommodation facilities for about 100 female and 150 male students. About 20% students in the 2009-11 batch had prior work experience. In 2011, 60% of the students secured placements in private companies; majority in the BFSI, automobiles and paper & pulp sectors.

D&B D-U-N-S®: 91-539-5020

Total Number of Students	73
Recognition	AICTE
Accreditation	-
Affiliation	
Biju Patnaik University of Technology	
Admission Criteria	CAT, MAT, OJEE
Fulltime Faculty (No.)	30
Contact Person	
JK More – Executive Director	
Major Courses Offered	
MBA	





Accurate Institute of Management & Technology

D&B D-U-N-S®: 67-558-4657

Plot No 49, Knowledge Park - 3, Greater Noida - 201308, Uttar Pradesh

Tel: 91 0120 2328234; Fax: 91 0120 2320355; Email: news@accurate.in; Website: www.accurate.in



Ms Poonam Sharma
Group Director

Total Number of Students	120
Recognition	AICTE, MHRD
Accreditation	NA
Affiliation	Uttar Pradesh Technical University
Admission Criteria	CAT, MAT, XAT, ATMA
Fulltime Faculty (No.)	45
Contact Person	Dr K L Chawla Director
Major Courses Offered	PGDBM/PGDBA

About the institute

Accurate Institute of Management & Technology (AIMT) was incepted in 2006 under the aegis of Accurate Education & Research Society. During the same year, the institute attained recognition from AICTE and MHRD. It is accredited with ISO 9001:2000 and ISO 14000:2004 certification. In 2007, the institute commenced its first batch of PGDM program. AIMT is affiliated to Uttar Pradesh Technical University (UPTU), Lucknow and follows the syllabus and course structure prescribed by UPTU.

Academic

AIMT offers two years full time PGDBM/PGDBA programme with dual specialisation in the areas of finance, HRD, IT, marketing and international business. The course consists of six terms wherein the two areas of specialisation are to be opted at the time of the fourth trimester in the second year. AIMT pedagogy involves lectures, case study, projects & assignments, seminars & workshops and guest speakers among others.

The 2009-11 batch of the institute comprised of 120 students, majority of which students had less than 2 years of experience. Majority of the students (33%) had management background. Admission to the PGDBM/PGDBA programme is through CAT, MAT, XAT and ATMA entrance exams followed by group discussion and personal interview. The institute gives preference to students with certified courses like CA, CFA and FRM among others.

AIMT has Centre for Corporate Relations (CCR) which aims at building long-term relationship with prominent corporate houses. CCR organises activities like industry-institute interface, management

development programmes, seminars, workshops, personality development framework, pre-placement counseling for enhancing the exposure of the students to the corporate world and to act as an interface between the institution and the industry. Since inception, CRR has a 100% placement record.

Infrastructure

AIMT is spread over 16 acres of land providing a rich learning experience with Wi-Fi enabled building and technology support to facilitate teaching, learning and personality development. The infrastructure facilities of the institute comprises of air-conditioned classrooms, computer labs, hostel, transport facilities, cafeteria and a library.

The institute operates through 15 classrooms and has six computer labs consisting of 45 computers with internet connectivity on all the computers. The air-conditioned library is well stocked with approximately 18,578 books. The institute also provides hostel accommodation facility with a total intake of 360 students. It also has separate hostels for boys and girls with adequate facilities. AIMT also offers transport facilities to its students.

AIMT also has a student lounge area wherein activities like yoga, morning walk, light exercise and various other indoors and outdoors activities are carried out.

Faculty

AIMT functions through a well-qualified and experienced faculty team, majority of which come from an MBA background. It has 45 full-time faculty member and around five visiting faculty members. The student to faculty ratio of the institute is 1:8.



Ms Poonam Sharma on management education system in India

Management education in India is fast undergoing a radical change. The two current developments sweeping India, namely liberalisation and globalisation, have had a considerable impact on management education. Today there is a mushroom of management institutions in the country. The question is that, what impact they will cast on the quality of management education and where will this proliferation leave us? The qualities of managers who are produced by these management institutes are also being questioned.

Business schools have created some unique characteristics in their value creation, branding and niche positioning. At the same time corporations are intensifying their efforts for management development and the number of corporate universities is on the increase.

When we talk about the management education, we are basically referring to the shaping up of the student to develop the competency and capability either as an intrapreneur (to join and help an organization to grow) or as an entrepreneur (to establish and grow one's own organisation). This capability does not necessarily always come from possessing a piece of paper whether called "degree" or "diploma" in Management, but also by means of developing the will & skill to contribute for Self reliance and self nourishment in nation building

Placements

The placement activity of AIMT witnesses a host of companies in both domestic as well as international market. Companies from various domestic sectors, both private companies and PSUs like banking, IT, marketing, heavy industries, IB and publications have been recruiting AIMT students.

For the batch of 2009-11, 92% were hired by domestic private companies, 4% from PSU and 2% in the international market. The average salary offered to students placed was Rs 605,000 p.a. and 650,000 p.a. in the domestic private companies and PSU companies respectively. Some of the prominent companies that were involved in hiring AIMT

students from various sectors include Bank of Maharashtra, Oriental Bank of Commerce, ITC Limited, Cease Fire, Allied Strips Limited, Arihant Publications and Mobile Oil Gas Company among others.

Industry Visits

The institute encourages students to undertake industrial visits to various factories and manufacturing units in order to gain practical insights on working of the varied industries. Some of the industries visited by the students include Bisleri Limited, Halonix Limited, Moser Bear and Dixon Technology among others.

International Exposure

AIMT conducts foreign educational

tours to give its students an international exposure and also an experience of working in a multicultural environment. For this purpose, the institute has tied up with Nanyang Technologies University, Singapore and The University of Auckland, New Zealand to make students familiar with the global environment and the international business units & their workings. In 2011, 30 students arrived in AIMT and maximum students exited abroad under the foreign exchange programme.



Acharya Institute of Management and Sciences

1st Stage, 1st Cross, Peenya, Bangalore – 560058, Karnataka

Tel: 91 80 28390433; Fax: 91 80 28378268; Email: principal@acharyaims.ac.in ; Website: www.acharyaims.ac.in

About the Institute

Acharya Institute of Management and Sciences (AIMS) was established under the aegis of JMJ Education Society in 1994. The institute gained recognition from the AICTE in 1998 and is also recognized by AIU, MHRD and UGC. AIMS is affiliated to the Bangalore University in Karnataka and was accredited by NAAC & IACBE in 2010 and certified by ISO in 2007.

Academic

AIMS offers full time MBA and PGDM programmes with specialisations in finance, HRM, IT, IB, operations, retailing and marketing. There are 49 full time,

35 part time and 58 visiting faculty members in the institute, with a student to faculty ratio of 4:1. The institute has 30 classrooms and has a total intake capacity of 150 students per year. AIMS has seven computer labs with an average of 60 computers each, a library equipped with over 27,000 books. It also provides hostel accommodation facilities to nearly 400 students. The 2009-11 batch had about 68% students with prior work experience. In 2011, 84% of the students secured placements in companies across FMCG, finance and banking sectors.

D&B D-U-N-S®: 85-853-1257

Total Number of Students	150
Recognition	AICTE, AIU, MHRD
Accreditation	NAAC, IACBE, ISO
Affiliation	
Bangalore University	
Admission Criteria	CAT, MAT, XAT
Fulltime Faculty (No.)	49
Contact Person	
Dr KG Reddy – Principal & CEO	
Major Courses Offered	
MBA, PGDM	

Ajay Kumar Garg Institute of Management

27th km Stone, NH-24, Delhi Hapur Bypass Road, Ghaziabad-201009, Uttar Pradesh

Tel: 91 120 2762592; Fax: 91 120 2762604; Email: director@akgim.edu.in; Website: www.akgim.edu.in

About the Institute

Ajay Kumar Garg Institute of Management (AKGIM) was established in 2008 under the aegis of The Indian Institute of Management and Engineering Society (IIMES). The institute gained recognition from the AICTE in 2008.

Academic

AKGIM offers a two year full time PGDM with specialisations in finance, HRM and marketing. The institute's faculty consists of 12 full time, 10 part time and 46 visiting faculty members, with a student to faculty ratio is 8:1. It has five classrooms with total intake capacity of 120 students

per batch. AKGIM Campus is equipped with three computer labs with 180 computers each and library houses over 4,500 books, journals and periodicals. The institute provides hostel accommodation for about 60 students. The 2009-11 batch comprised of about 20% female students and about 19% students in the batch had prior job experience. More than 50% students in the batch had a management background. In 2011, 17% students ventured into entrepreneurship and while others were placed with corporates across real estate, banking, logistic, financial and FMCG sectors.

D&B D-U-N-S®: 85-962-9345

Total Number of Students	36
Recognition	AICTE
Accreditation	-
Affiliation	
Admission Criteria	CAT, MAT, XAT, ATMA
Fulltime Faculty (No.)	12
Contact Person	
Dr RR Thakur-Director	
Major Courses Offered	
PGDBM and PGDBA	

Amjad Ali Khan College of Business Administration

Road No 3, Banjara Hills, Hyderabad – 500034, Andhra Pradesh

Tel: 91 40 23351547; Fax: 91 40 23350605; Email: amjadalikhan.college@gmail.com; Website: www.sultanululoom.ac.in/aakcba/

About the Institute

Amjad Ali Khan College of Business Administration (AACKBA), formerly known as Sultan-ul-Uloom College of Business Administration, was established in 1991. The institute gained recognition from the AICTE in 1995.

Academic

AACKBA offers a two year full time MBA programme with specialisations in finance, HRM and marketing and charges around Rs 3 lakhs as fees for the entire course. The institute's faculty consists of 12 full time, 15 part time and 12 visiting faculty members with a student

to faculty ratio of 10:1. The institute has 10 classrooms with a total intake capacity of 120 students per batch. It also has two well equipped computer labs with 100 computers each, a library with around 10,000 books, journals and periodicals and hostel accommodation facilities for around 100 students. The institute had a total of 120 students in its 2009-11 batches, 49% of which were females. AACKBA regularly conducts workshops known as 'Syncretize' with the aim of interfacing with corporates. In 2011, 25% of the students secured placements in private companies, while 45% of the students were placed in PSU companies.

D&B D-U-N-S®: 67-737-3001

Total Number of Students	120
Recognition	AICTE
Accreditation	-
Affiliation	
Osmania University	
Admission Criteria	ICET
Fulltime Faculty (No.)	12
Contact Person	
Shehbaz Ahmed - Director	
Major Courses Offered	
MBA	

Amrapali Institute

Shiksha Nagar, Kaladhungi Road, Haldwani-263139, Uttarakhand
Tel: 91 5946 238201; Fax: 91 5946 238205; Email: aimca@vsnl.com; Website: www.amrapaliinstitute.ac.in

About the Institute

Amrapali Institute (AI), established in 1990 is promoted by the Modern Academy Society. The institute gained recognition by AICTE in 2000. AI is affiliated with Uttarakhand Technical University, Dehradun, Uttarakhand.

Academic

AI offers a two-year full time MBA programme with specialisations in finance, marketing and HR. The institute's faculty consists of 12 full time and five visiting faculty members with a student to faculty ratio of 15:1. It has five classrooms with a total intake capacity of 90 students. AI's

campus is equipped with a computer lab with 90 computers. The institute has a library which houses over 18,500 books, journals and periodicals. The Institute offers hostel accommodation facilities to its students. The 2009-11 batch consisted of about 48% females. In 2011, 90% of its students were placed in private domestic companies spanning across sectors like telecommunication, banking, entertainment, pharma and hotels.

D&B D-U-N-S®: 91-587-8212

Total Number of Students	88
Recognition	AICTE
Accreditation	-
Affiliation	
Uttarakhand Technical University	
Admission Criteria	MAT, UTU entrance
Fulltime Faculty (No.)	12
Contact Person	
Dr. A Priya-Director	
Major Courses Offered	
MBA	

Amrita School of Business

Amrita Vishwa Vidyapeetham, Amritanagar, Ettimadai, Coimbatore - 641 112, Tamil Nadu
Tel: 91 422 2685000; Fax: 91 422 256274; Email: univhq@amrita.edu; Website: www.amrita.edu/asb

About the Institute

Amrita School of Business (ASB) was established in 1993 and was led by Sri Mata Amritanandamayi Devi. The institute gained recognition from the AIU, MHRD and UGC in 2003. It received accreditation from NAAC in 2009 and international accreditation from AACSB in 2011. ASB is affiliated with Amrita Vishwa Vidyapeetham in Coimbatore, TN.

Academic

ASB offers two year full time MBA programme with specialisations in finance, HRM marketing, IT, IB, operations and retailing. It also offers student exchange

programs having tie ups with Suny-Buffalo, New York in the US. The institute's faculty consists of 45 full time, five part time and 30 visiting faculty members, with a student to faculty ratio of 5:1. ASB has 25 classrooms with a total intake capacity of 180 students. The campus is equipped with three computer labs with 110 desktops and 210 laptops and library with over 63,000 books. It offers hostel accommodation facility to about 250 students. More than 75% students from the 2011 batch were placed in domestic private companies while about 11% in PSU's.

D&B D-U-N-S®: 86-305-7074

Total Number of Students	183
Recognition	AIU, MHRD, UGC
Accreditation	NAAC, AACSB
Affiliation	
Amrita Vishwa Vidyapeetham	
Admission Criteria	CAT, GMAT, GRE
Fulltime Faculty (No.)	45
Contact Person	
Dr. Gurumurthy Kalyanaram - Dean	
Major Courses Offered	
MBA	

Amrut Mody School of Management, PG Institute of Management

Plot No 16/1, Vikram Sarabhai Marg, Opp. IIM A (Old Campus), Vastrapur, Ahmedabad – 380009, Gujarat
Tel: 91 79 2630048; Fax: 91 79 26301303; Email: aespgibm@aespgibm.ac.in; Website: www.aespgibm.ac.in

About the Institute

Amrut Mody School of Management, Post Graduate Institute of Management (AMSOM- PGIM) was established in 2000. The institute is recognized by AICTE and UGC and has been accredited by NAAC at an 'A' level.

Academic

AMSOM- PGIM offers a two year full time MBA programme with specialisations in finance, HRM and marketing. The institute's faculty consists of 11 full time and 10 visiting faculty members with a student to faculty ratio of 11:1. The institute has 14 classrooms with a

total intake capacity of 120 students per batch. It also has two well equipped computer labs with 65 computers each, a library with around 8,000 books, journals and periodicals. It also provides hostel accommodation facilities to its students. The institute had a total of 120 students in its 2009-11 batches, 29% of which were females. Majority of the students came from a commerce background. In 2011, leading companies from the IT, banking, media, pharmaceuticals and manufacturing industries visited the campus for placements and recruited 80% of the students.

D&B D-U-N-S®: 85-962-9374

Total Number of Students	120
Recognition	AICTE, UGC
Accreditation	NAAC
Affiliation	
Ahmedabad University	
Admission Criteria	Gujarat CET
Fulltime Faculty (No.)	11
Contact Person	
Dr. Hetal Jhaveri – Head, MBA programme	
Major Courses Offered	
MBA	



Asia-Pacific Institute of Management

D&B D-U-N-S®: 67-681-3324

3&4 Institutional Area, Jasola Vihar, Opp. Sarita Vihar, New Delhi – 110025, Delhi

Tel: 91 11 42094800; Fax: 91 11 40541892; Email: mailtous@asiapacific.edu; Website: www.asiapacific.edu



Dr A N Sarkar
Officiating Director

Total Number of Students	300
Recognition	AICTE, AIU
Accreditation	
NBA	
Affiliation	
AICTE, AIU	
Admission Criteria	CAT, MAT, XAT, GMAT
Fulltime Faculty (No.)	42
Contact Person	
Dr A N Sarkar Officiating Director	
Major Courses Offered	
PGDM	

Background

Asia-Pacific Institute of Management (APIM) was established in 1996. During the same year, the institute attained recognition from AICTE and in 2005, the institute got accreditation by NBA and recognised by AIU.

Academic

APIM offers the two year full time PGDM, PGDM (Marketing), PGDM (International Business), PGDM (Banking & Financial Services). APIM offers two years full time PGDM programme with specialisations in the areas of finance, HRM, international business, marketing, operations management, IT and decision science. The PGDM programme offers a dual major, whereby a student can choose courses from two areas of specialisation. The institute has an intake capacity of 300 students for its full time PGDM programmes.

APIM also offers three year part time Executive PGDM programme in the areas of finance, HRM, marketing, operations management, IT and decision science. The institute has also signed MoU with Jamia Hamdard University to start PhD programme in various discipline of management. This programme can be taken up by the academicians from the universities, business schools, colleges, as well as senior executives from the corporate world.

The institute considers the scores of MAT, CAT, XAT and GMAT for the admissions of the students followed by group discussion, personal interview & written communication.

Academic Exchange Programme

APIMS also provide foreign exchange programmes to its students for which it has signed an MOU with

Grant McEwan College of Canada. The memorandum covers broad range of activities including study opportunities for visiting and international students, exchange programmes for faculty, students and staff, articulated student transfers and joint research activities. The institute has also tie-up with IDRAC International School of Management, France for student and faculty exchange programme. In 2010-11 academic sessions, 12 international students arrived in APIM and 13 students went to IDRAC under the foreign exchange programme.

Infrastructure

APIM has strategically located, State-of-the art, Wi-Fi enabled campus in New Delhi. The infrastructural facilities of the institute include air-conditioned classrooms, separate hostels for boys and girls, auditorium, amphitheater, lecture theatres, computer lab, a library and a cafeteria. The lecture theatres of the institute are well-equipped with LCD, projectors, video and audio systems.

The institute has 25 classrooms, an auditorium with a seating capacity of 250 persons and an amphitheater with a seating capacity of 500 persons. The library of APIM is well equipped with more than 40,000 books; over 2,800 project reports and over 5,000 journals. The institute has also subscribed to more than 5,500 online full text journals; ICFAI University Press journals, Harvard Business Review; Saga Online journals and more than 1,700 CDs. The library has institutional membership of a number of prestigious libraries like British Council, American Library Center, National HRD Network and Magindia.com. The library has subscription to many leading online database services. APIM's state-of-the-art Computer Center has 356 high performance Pentium nodes (C2D) connected to six



Dr A N Sarkar on opportunities for Indian Business Schools

Indian Business Schools have huge opportunity ahead of them. India is developing fast and we need managers to spearhead the developmental activities of the industry. But they should not imitate the west, rather focus on the unique problems and opportunities being faced by our country. They must therefore research on how they should think about and what they should do to further explore the competencies required by the industry. Creative thinking is a must to be developed followed by strong views on how the leadership, adaptability, learning attitude and ethical behavior skills matter to people at all levels. These skills are very important and they must be developed to make them capable enough to handle the complex problems emerging today as the solution to all these problems needs local answers.

They must also get involved in the research on these problems and suggest solutions which must be published in global journals, and that knowledge can be used by other countries facing similar challenges.

high- speed servers in aLAN (Domain) environment. Further opportunity to develop expertise on the AS/400 system used IBM, being widely used by Fortune 500 companies, also exists NAS storage, firewall, network printer and scanners are integrated in LAN to optimise utilisation of the resources. The Information Resource Centre (IRC) is the nerve centre of APIM. The center is equipped with Windows 2003 Domain ,compilers for languages like C, C + +, Relational Data Base Management Systems like ORACLE 9i and other packages like MS Office, MsProject, Visual Studio, DotNet, FoxPro, SPSS etc. The institute also provides separate off –campus hostel accommodation facility for both girls and boys. The hostel has AC & Non AC residential blocks which offer a

supportive environment for living and learning.

Faculty

APIM has well experienced and qualified faculty members. The institute has 42 full time and 15 visiting faculty members. The student to faculty ratio of the institute is 15:1. Majority of the faculty members are Doctorates.

Placement

APIM has a well established Centre for Corporate Relations (CCR), which facilitates the students in their career development The CCR is the hub of activities which drive the 3-I (Institute –Industry - Interface) initiative. It develops and maintains a close

relationship with corporate through guest lectures, corporate get together, industry visits and frequent interaction at both institute and student level. CCR provides the necessary guidelines to decide the career paths by counseling, guiding, motivating and mentoring. 100% placement was achieved and the students have been placed in major industries with packages ranging from Rs 600,000 – Rs 1,200,000 including International placements. Many of the companies have recruited large number of students from our Institute, these include ICICI Bank, Relaxo, HDFC Bank, Axis Bank, Copal Partners, NIIT, Balaji Tele films, Janlakshami, Approach International, Lloyd electrical, VIP Industries, Nestle, Capital IQ, American Express, Reliance digital and many other companies.



ASMA Institute of Management

Shastri Campus, Survey No-85, NDA Road, Shivane, Pune-23. Maharashtra
Tel: 91 20 25291471; Fax: 91 20 25291461; Email: director@asma.in; Website: www.asma.in

About the Institute

ASMA Institute of Management (AIOM) was established in 2007. The Institute received recognition by AICTE and UGC in 2007. AIOM is affiliated with University of Pune, Pune in Maharashtra.

Academic

AIOM offers two year full time MBA programme with specialisations in finance, HRM, marketing, IT, IB and operations. The institute's faculty consists of 18 full time and 20 visiting faculty members with a student to faculty ratio of 9:2. It has ten classrooms with a total intake capacity of 60 students per batch. The Campus is

equipped with two computer labs with a total of 120 computers and library with over 3,584 books. The Institute offers hostel accommodation to 210 male and 85 female students. In the 2009-11 batch, 27% were female students and 11% had prior work experience. Of the 60 pass outs in the 2011, 3% ventured in entrepreneurship while others were placed with corporates such as Xtream Software, Electronet Equipment, Maharashtra Enviro, Vanaz and Religare.

D&B D-U-N-S®: 67-784-9232

Total Number of Students	60
Recognition	AICTE, UGC
Accreditation	-
Affiliation	
University of Pune	
Admission Criteria	CAT, MAT, ATMA
Fulltime Faculty (No.)	18
Contact Person	
Dr S Ranganathan- Director	
Major Courses Offered	
MBA	

Balaji Institute of Telecom and Management

S no 55/2-7, Tathawade, Wakad, Off Mumbai - Bangalore Bypass, Pune - 411033, Maharashtra
Tel: 91 20 30631271; Fax: 91 20 30631274; Email: info@bitmpune.com; Website: www.bitmpune.com

About the Institute

Balaji Institute of Telecom and Management (BITM) was established in 2002 under the aegis of Sri Balaji Society. BITM gained recognition from AICTE in 2007 and is affiliated to corporate houses including MTNL, Indus Towers, Reliance Communications and Alcatel Lucent among others.

Academic

BITM offers a full time two year PGDM with specialisation in telecom and dual specialisation in marketing-finance and telecom-marketing. The institute's faculty consists of 32 full time and 33 visiting

faculty members, with a student to faculty ratio of 7:2. The institute has four classrooms with a total intake capacity of 120 students per batch. BITM's library houses over 30,000 books, journals and periodicals. It has four computer labs with 65 computers each. Of the 112 students in the 2009-11 batch, 32% were female students and 16% had prior work experience. All students in the batch had an engineering background. In 2011, more than 90 companies from Telecom, Telecom Infrastructure and IT/ITES sectors visited the institute campus for recruitments and over 98% students from the batch were placed in these companies.

D&B D-U-N-S®: 67-611-4232

Total Number of Students	112
Recognition	AICTE
Accreditation	-
Affiliation	
Admission Criteria	CAT, MAT, MHCET
Fulltime Faculty (No.)	32
Contact Person	
Dr SS Zokarkar – Director	
Major Courses Offered	
PGDM	

Banaras Hindu University, Faculty of Management Studies

Banaras Hindu University, Varanasi – 221005, Uttar Pradesh
Tel: 91 542 6701409; Fax: 91 542 2670430; Email: fmsbhu@fmsbhu.ac.in; Website: www.fmsbhu.ac.in

About the Institute

Banaras Hindu University, Faculty of Management Studies (BHU-FMS) was established in the year 1968 and is a part of BHU. BHU-FMS got accreditation from NAAC in 2007. The institute is recognised by AICTE, AIU, MHRD, and UGC. Apart from Indian universities, BHU-FMS is affiliated to universities of US and with corporate houses including; Allahabad Bank, ICICI Prudential, NTPC and PGCL among others.

Academic

BHU-FMS offers full time MBA programme with specializations in finance, HRM, international business, agri-

business and marketing. The institute has 34 full time and over 30 visiting faculties with a student to faculty ratio of 1:1.35. It has an intake capacity of 138 students per batch with 11 classrooms. BHU-FMS has a computer lab and a multimedia lab equipped with a total of 85 computers. In addition to the BHU central library that has over 1.5 million books, the institute has its own library that houses about 21,000 books. It provides hostel accommodation for 150 male and 50 female students. The 2009-11 batch had about 33% female students and about 63% students with prior work experience. In 2011, its students secured placements in sectors across

D&B D-U-N-S®: 67-736-4694

Total Number of Students	131
Recognition	AICTE, AIU, MHRD
Accreditation	NAAC
Affiliation	
Banaras Hindu University	
Admission Criteria	CAT
Fulltime Faculty (No.)	34
Contact Person	
SK Singh – Dean	
Major Courses Offered	
MBA	

Bangalore Institute of Management Studies

8/35, Opp RVCE, Mysore Road, Bengaluru - 560059, Karnataka

Tel: 91 80 28601471 Fax: 91 80 28605979; Email: info@bimsbanglore.com; Website: www.bimsbanglore.com

About the Institute

Bangalore Institute of Management Studies (BIMS) was commenced in the year 2005. The institute was recognised by the AICTE in 2005-2006. BIMS is affiliated with Bangalore University in Karnataka.

Academic

BIMS offers a full time MBA programme with specialisations in finance, HRM, IT and marketing. The institute consists of 21 full time faculty members. BIMS has 14 classrooms with a total intake capacity of 180 students per batch. The campus is equipped with one computer lab with 120 computers and the library houses over

8,300 books, journals and periodicals. The institute offers hostel accommodation to 100 students. The 2009-11 batch consists of 113 students comprising of 32% females. 30% students in the batch were commerce graduates. In 2011, students procured placements in sectors like finance, marketing and HRM.

D&B D-U-N-S®: 86-380-9565

Total Number of Students	111
Recognition	AICTE
Accreditation	-
Affiliation	
Bangalore University	
Admission Criteria	CAT, MAT, XAT, ATMA
Fulltime Faculty (No.)	21
Contact Person	
MS Shiva Pramod - Secretary	
Major Courses Offered	
MBA	

Bapuji Institute of Engineering and Technology- MBA Programme

Lake view campus, SS layout, Davangere -577004, Karnataka

Tel: 91 8192 220501; Fax: 91 8192 220987; Email: mbabietdvg@yahoo.com; Website: www.bapuji-mba.org

About the Institute

Bapuji Institute of Engineering and Technology (BIET) was established in 1996 and promoted by the Bapuji Educational Association. The institute gained recognition from the AICTE and is affiliated to Visvesvaraya Technological University, Belgaum, Karnataka.

Academic

BIET offers a full time MBA programme with specialisations in finance, HRM and marketing. The institute's faculty consists of 16 full time and six visiting faculty members, with a student to faculty ratio of 16:1. The institute has 13 classrooms with

a total intake capacity of 180 students per batch. The institute is equipped with a computer lab with 60 computers and library with over 11,000 books. BIET offers hostel accommodation facility to 56 students. About 23% of the students in the 2009-11 batch were females and 56% were from commerce background. In 2011, 55% of the pass outs secured placements with domestic private companies spanning across manufacturing, retail, banking, IT and insurance sectors among others.

D&B D-U-N-S®: 91-540-1371

Total Number of Students	108
Recognition	AICTE
Accreditation	-
Affiliation	
Visvesvaraya Technological University	
Admission Criteria	PGCET, KMAT
Fulltime Faculty (No.)	16
Contact Person	
Dr AG Garag – Director	
Major Courses Offered	
MBA	

Berchmans Institute of Management Studies

BIMS, St.Berchmans College, Changanassery, Kottayam District - 686101, Kerala

Tel: 91 481 2411471; Fax: 91 481 2401472; Email: sbcmba@gmail.com; Website: www.smbma.in

About the Institute

Berchmans Institute of Management Studies (BIMS) was established in 1996 and is under the management of St. Berchmans College. The institute is affiliated to the Mahatma Gandhi University, Kottayam and has been accredited at an 'A' level by NAAC.

Academic

BIMS offers a two year full time MBA programme with specialisations in finance, HRM and marketing with an intake capacity of 60 students. The course fee for the entire programme is less than Rs 3 lakhs. The institute's faculty consists of 8 full

time, two part time and 23 visiting faculty members with a student to faculty ratio of 15:1. BIMS' infrastructural facilities include eight classrooms, two computer labs with 60 computers each, a library with around 5,200 books, journals and periodicals and hostel accommodation facilities for around 40 students. The institute is known to regularly arrange industrial visits for its students. BIMS had a total of 59 students in its 2009-11 batches, 61% of which were females.

D&B D-U-N-S®: 85-962-9346

Total Number of Students	59
Recognition	AICTE, UGC
Accreditation	NAAC
Affiliation	
Mahatma Gandhi University	
Admission Criteria	MAT
Fulltime Faculty (No.)	8
Contact Person	
Dr. Jacob Thomas – Director	
Major Courses Offered	
MBA	

Berhampur University, Department of Business Administration

Berhampur University, Bhanja Bihar, Berhampur – 760007, Orissa
Tel: 91 680 2242555; Fax: 91 680 2242555; Website: www.bamu.nic.in

About the Institute

Berhampur University, Department of Business Administration (DBA) was established in 1986. The institute gained recognition from the UGC and is affiliated to the Berhampur University in Orissa. It was accredited by NAAC with a rating of B+ in 2005.

Academic

DBA offers a two year full time MBA programme with specialisations in finance, HRM and marketing. The institute also offers a distance MBA course. The institute's faculty consists of eight full time faculty members. It has three classrooms

with an intake capacity of 30 students per batch. DBA is equipped with a computer lab with 16 computers, a library with 8,000 books and hostel accommodation facilities for 20 students. 40% of the students in the 2009-11 batch were females while 20% of the students were from commerce background. In 2011, 20% of its pass out students secured placements in private companies; majority in the IT, finance and retail sectors.

D&B D-U-N-S®: 85-962-9351

Total Number of Students	30
Recognition	UGC
Accreditation	NAAC
Affiliation	
Berhampur University	
Admission Criteria	Orissa Joint (OJEE)
Fulltime Faculty (No.)	8
Contact Person	
Dr. A K Panda – Head	
Major Courses Offered	
MBA	

Bharthidasan Institute of Management

Post Box 12, MHD Campus, BHEL Complex, Tiruchirappalli – 620014, Tamil Nadu
Tel: 91 431 2520502; Fax: 91 431 2520733; Email: director@bim.edu; Website: www.bim.edu

About the Institute

Bharthidasan Institute of Management (BIM) was established in 1984. The institute gained recognition from the AICTE in 1994 and is affiliated to the School of Excellence of Bharathidasan University in Tiruchirappalli, TN.

Academic

BIM offers a full time residential MBA programme with specialisations in finance, HRM, IT, operations, general management and marketing. The institute has a pool of 14 full time and 27 visiting faculty members with student to faculty ratio being 17:1. BIM has six classrooms

with total intake capacity of 120 students in the programme every year. The campus is equipped with two computer labs with a total of 80 computers, a library that houses over 15,000 books and provides hostel accommodation facilities to all of its students. The 2009-11 batch of 119 pass outs comprised of 35% females, 87% students from engineering background and 55% with prior work experience. In 2011, its students secured placements in companies across BFSI, IT, FMCG and consulting sectors.

D&B D-U-N-S®: 67-642-5856

Total Number of Students	119
Recognition	AICTE
Accreditation	-
Affiliation	
School of Excellence of Bharathidasan University in Tiruchirappalli, TN	
Admission Criteria	CAT
Fulltime Faculty (No.)	14
Contact Person	
NB Baskar – Director	
Major Courses Offered	
MBA	

Bhartiya Vidya Bhavan's S.P. Jain Institute of Management & Research

Munshi Nagar, Dadabhai Road, Andheri (W), Mumbai – 400058, Maharashtra
Tel: 91 22 26237454; Fax: 91 22 26237042; Email: spjicom@spjimr.org; Website: www.spjimr.org

About the Institute

Bhartiya Vidya Bhavan's S.P. Jain Institute of Management & Research (SPJIMR), established in 1981, is a constituent unit of the Bharatiya Vidya Bhavan. The institute was recognised by AICTE 1994 and AIU in 2001. It is accredited by NBA in India and AMBA in UK. It is managed by Bhartiya Vidya Bhavan Educational Trust based in Mumbai, Maharashtra.

Academic

SPJIMR offers PGDM, a full time program with specializations in finance, marketing, information management,

manufacturing & operations. It consists of 42 full time, 16 part time and 81 visiting faculties with a student to faculty ratio of 8.5:1. Its facilities include one computer lab with 60 computers, a library that houses about 22,000 books and more than 150 foreign and Indian business journals and periodicals. As SPJIMR offers a full time residential program, it provides hostel facilities to sanctioned intake of 180 students. The 2009-11 batch had 80% experienced students and were placed in sectors like FMCG, consulting, IT and financial services.

D&B D-U-N-S®: 91-848-0500

Total Number of Students	178
Recognition	AICTE, AIU
Accreditation	NBA, AMBA(UK)
Affiliation	
Admission Criteria	CAT, XAT and GMAT
Fulltime Faculty (No.)	42
Contact Person	
Dr RS Iyer - Director	
Major Courses Offered	
PGDM	

BLS Institute of Management

Opposite Mohan Meakins Factory, Mohan Nagar, Ghaziabad, Uttar Pradesh
Tel: 91 120 4192500; Fax: 91 120 4192519; Website: www.blsim.org

About the Institute

BLS Institute of Management (BLSIOM) is based in Ghaziabad, Uttar Pradesh. It has gained recognition from the AICTE.

Academic

BLSIOM offers a two year PGDBM programme with specialisations in finance, HRM, IT and marketing. The institute's faculty consists of 35 full time and ten visiting faculty members with a student to faculty ratio of 4:1. It has 15 classrooms with a total intake capacity of 120 students per batch. The campus is equipped with two computer labs with a total of 120 computers and a library

with over 18,600 books. BLSIOM offers hostel accommodation facilities for 120 students. The 2009-11 batch of 118 students comprised of 20% females and 47% of students in the batch had prior work experience. In 2011, 8% of the pass-out students were placed internationally while domestic private companies recruited about 90% of the students. In 2011, students procured placements in sectors like manufacturing, bank, IT, retail and construction.

D&B D-U-N-S®: 91-504-9779

Total Number of Students	118
Recognition	AICTE
Accreditation	-
Affiliation	
Admission Criteria	MAT
Fulltime Faculty (No.)	35
Contact Person	
Dr. D K Maheshwari – Director	
Major Courses Offered	
PGDBM	

Chaitanya Post Graduate College (Autonomous)

Kishanpura, Hanamkonda. Warangal – 506001, Andhra Pradesh
Tel: 91 870 2552555; Fax: 91 870 2553444; Email: chaitanyacoll@yahoo.com; Website: www.chaitanyacollege.net

About the Institute

Chaitanya Post Graduate College (CPGC) was established in 1995. The institute was recognized by AICTE in 1995 and UGC in 1998. It is affiliated to the Kakatiya University in Warangal. CPGC was rated B++ by NAAC in 2006.

Academic

CPGC offers a full time MBA programme with specialisations in finance, HRM, retail and marketing. It also offers MCA, MSc, Engineering courses along with PhD programs. The institute has four classrooms with a total intake capacity of 120 students per batch. The institute has

hostel accommodation facilities for about 100 students. The 2011 batch had about 40% females and over 40% of the students were from the commerce background. In 2011 its students secured placements with domestic private companies like ICICI Prudential, HDFC, Capital IQ, Formula HR, CSC and Google.

D&B D-U-N-S®: 67-611-6496

Total Number of Students	112
Recognition	AICTE, UGC
Accreditation	NAAC
Affiliation	
Kakatiya University, Warangal	
Admission Criteria	ICET
Fulltime Faculty (No.)	
Contact Person	
KV Venkataish – Principal	
Major Courses Offered	
MBA	

CMR Centre for Business Studies

#5, Bhuvanagiri, 2nd Cross, OMBR Layout, Bengaluru - 560043, Karnataka
Tel: 91 80 25453077; Fax: 91 80 25453088; Email: director2010.cmrcbs@gmail.com; Website: www.cmr.ac.in

About the Institute

CMR Centre for Business Studies (CMR-CBS) is a part of CMR Group of Institutions and was established in 2009-10. The institute is affiliated to Bangalore University and is recognised by AICTE, MHRD and UGC.

Academic

CMR-CBS offers a two year full time MBA programme with specialisations in finance, HRM and marketing with an intake capacity of 60 students. The institute's fee for the entire programme ranges between Rs 5 - 7.5 lakhs. CMR-CBS' has 14 full time and five visiting faculty members with a

student to faculty ratio of 6:1. It also has two well equipped computer labs with 80 computers each, a library with around 2,500 books, journals and periodicals and separate hostel accommodation facilities for around 200 students. The institute's first MBA batch of 2009-11 had a total of 35 students, 29% of which were females. In 2011, 40% of the students secured placements in private companies with an average salary of Rs 3 lacs per annum.

D&B D-U-N-S®: 85-962-9348

Total Number of Students	120
Recognition	AICTE, MHRD, UGC
Accreditation	-
Affiliation	
Bangalore University	
Admission Criteria	MAT
Fulltime Faculty (No.)	14
Contact Person	
Dr. M.P. Hrishikesh - Director	
Major Courses Offered	
MBA	

CMR Institute of Management Studies-Autonomous

CA, No. 2, 3rd Cross, 6th A Main Road, 2nd Block, HRBR Layout, Kalyan Nagar, Bengaluru - 560043, Karnataka
Tel: 91 80 25426977; Fax: 91 80 25424433; Email: info@cmr.ac.in; Website: ims.cmr.ac.in

About the Institute

CMR Institute of Management Studies-Autonomous (CMRIMS) was established in 1995 and is a part of CMR Group of Institutions. The institute gained recognition from the AICTE in 1998. It is also recognized by UGC and is affiliated to the Bangalore University in Karnataka. CMRIMS has been accredited by NAAC in the year 2005.

Academic

CMRIMS offers a full time MBA programme with specialisations in finance, HRM and marketing. The institute's faculty consists of 18 full time

and 10 visiting faculty members with a student to faculty ratio of 13:1. The institute has six classrooms with a total intake capacity of 120 students per batch. It has five computer labs with a total of 170 computers, a library with over 8,000 books and hostel accommodation facilities for about 300 students. In 2009-11, 45% of the batch were female students and 5% of the students in the batch had prior work experience. In 2011, its students secured placements in sectors like IT, finance & banking, finance & consulting.

D&B D-U-N-S®: 91-584-4450

Total Number of Students	120
Recognition	AICTE, UGC
Accreditation	NAAC
Affiliation	
Bangalore University	
Admission Criteria	KMAT, PG CET
Fulltime Faculty (No.)	18
Contact Person	
KC Ramamurthy – Chairman	
Major Courses Offered	
MBA	

Coimbatore Institute of Management and Technology

Vellimalaipattinam, Narasipuram (Post), Thondamuthur (Via), Coimbatore - 641109, Tamil Nadu
Tel: 91 422 2650131/ 32; Fax: 91 422 2650427; Email: cimat@cimat.edu.in; Website: www.cimat.edu.in

About the Institute

Coimbatore Institute of Management and Technology (CIMAT), an autonomous institution, was established by Kovai Kalaimagal Educational Trust in 1996. The institute is affiliated to Bharathiar University and is recognized by AICTE and the UGC.

Academic

CIMAT offers a two year full time MBA programme with specialisations in finance, HRM and marketing. Its course fee for the entire programme is less than Rs 3 lakhs. Besides MBA, the institute also offers MCA degree. CIMAT's faculty consists of 28

full time and 19 visiting faculty members with a student to faculty ratio of 14:1. The institute has eight classrooms with a total intake capacity of 120 students per batch. It also has two well equipped computer labs with 110 computers each, a library with around 12,300 books and 19,933 volumes and hostel accommodation facilities for its students. The institute had a total of 117 students in its 2009-11 batches, 37% of which were females. In 2011, the batch saw 116 students passing out with 82% of them securing placements in private companies.

D&B D-U-N-S®: 91-524-5682

Total Number of Students	116
Recognition	AICTE, UGC
Accreditation	-
Affiliation	
Bharathiar University	
Admission Criteria	MAT, CET
Fulltime Faculty (No.)	28
Contact Person	
Dr. K. Ramamurthy – Principal	
Major Courses Offered	
MBA	

College of Business Studies (Dr. MPS Group of Institutions)

Agra-Delhi Highway, Near Naveen Sabji Mandi, Sikandra, Agra - 282007, Uttar Pradesh
Tel: 91 562 6543292; Email: info@mpsgroup.org.in; Website: www.mpsgroup.org.in

About the Institute

College of Business Studies (CBS) was established under the aegis of Dr MPS Group. The institute got recognition from the AICTE in 2008 and is also recognised by MHRD and UGC. CBS is affiliated to the Mahamaya Technical University, Noida in UP and to Dr Bhim Rao Ambedkar University in Agra, UP. It is also affiliated to the Indian corporate house, Wipro BPO.

Academic

CBS offers a full time MBA programme with specialisations in finance, HRM, IT, IB and marketing. The institute's faculty consists of 20 full time, two part time and

six visiting faculty members has student to faculty ratio of 6:1. CBS has eight classrooms with a total intake capacity 120 students per batch for the programme. It has one computer lab with a total of 50 computers, a library that houses over 24,000 books and provides hostel accommodation facilities to about 100 students. Out of the 43 students in 2009-11 batch, 30% were females. In 2011, 45% of the students secured placements in companies across IT, hospitality, FMCG and pharma sectors.

D&B D-U-N-S®: 85-962-9349

Total Number of Students	43
Recognition	AICTE, MHRD, UGC
Accreditation	-
Affiliation	
Mahamaya Technical University, Dr Bhim Rao Ambedkar	
Admission Criteria	CAT, MAT, UPSEE
Fulltime Faculty (No.)	20
Contact Person	
Sq n Ldr A K Singh - Chairman	
Major Courses Offered	
MBA	

D.J. Academy for Managerial Excellence

Coimbatore-Pollachi Highway, Othakkalmandapam (post), Coimbatore - 641032, Tamil Nadu
Tel: 91 422 3094300; Fax: 91 422 3094310; Email: office@djacademy.ac.in; Website: www.djacademy.ac.in

About the Institute

D.J. Academy for Managerial Excellence (DAME) is run by the GKD Charity Trust. The institute was recognized by AICTE in 2000 and is presently affiliated to the Bharathiar University in Coimbatore, TN.

Academic

DAME offers a two year full time MBA program with specialisations in finance and HRM; marketing being compulsory. It also offers a three year MCA course. The institute has 17 full time faculty members with a student to faculty ratio of 14:1. The institute has a capacity of 120 students per batch with eight classrooms. It has

three computer labs with 60 computers in each lab. The institute also has a library with over 16,500 books, journals, government publications and technical reports. It provides hostel accommodation facilities to its students with an intake capacity of 80. In the 2009-11 batch, out of a total 97 students, 35% were females. Majority of the students in the batch had commerce background. In 2011, nearly 70% students secured placements in private companies across manufacturing, IT, media and finance sector, while 20% pursued entrepreneurial interests.

D&B D-U-N-S®: 91-847-9387

Total Number of Students	97
Recognition	AICTE
Accreditation	-
Affiliation	
Bharathiar University	
Admission Criteria	MAT, TANCET
Fulltime Faculty (No.)	17
Contact Person	
Dr V Latha – Principal	
Major Courses Offered	
MBA	





DAV Institute of Management, Department of Business Studies

D&B D-U-N-S®: 67-788-9931

NH-3, NIT, Faridabad – 121001, Haryana

Tel: 91 129 2423474; Fax: 91 129 2423475; Email: info@davim.ac.in; Website: www.davim.ac.in



Dr N K Sharma
Principal & Director

Total Number of Students	120
Recognition	AICTE
Accreditation	NA
Affiliation	Maharshi Dayanand University
Admission Criteria	MAT
Fulltime Faculty (No.)	22
Contact Person	Dr N K Sharma Principal & Director
Major Courses Offered	MBA, MCA and MBA (II)

About the Institute

DAV Institute of Management, Department of Business Studies (DAVIM-DBS) was started in 1997 and is a part of one of the largest educational trust of the country. The institute attained recognition from AICTE in its year of inception. The institute is in the process of gaining NBA accreditation. DAVIM-DBS has been affiliated to Maharshi Dayanand University, Rohtak.

Academic

DAVIM-DBS offers two years full time MBA programme with dual specialisations in the areas of Finance, HRM, International Business and Marketing. The institute has an intake capacity of 120 students per batch (from 2011) for its full time MBA programme. It also offers MBA industry integrated programme which helps in bridging the gap between the student and the industry through all round development of skills approach. In house training program is an essential component of the course as it emphasises on personality development, team management, communication skills, and presentation skills. DAVIM-DBS also offers MCA, and undergraduate programmes like BCA, BSc. Computer science, BBA, BBA – CAM, BBA - Economics, BBA - Industry Integrated and BBA – Hospitality Management and is a center for professional courses including, CA, CS and ICWA. The institute also has academic collaboration with Waiariki Institute of Technology, New Zealand under which it offers courses like Bachelor of Applied Management, Bachelor of Tourism Management Programme, Bachelor of Computing System and Diploma in Hospitality Management.

The 2009-11 MBA batch of the institute consisted of 85 students,

91% of which were fresher's and 47% of which were female. The 2009-11 batch consisted majority of students from commerce background followed by management background. The institute considers the scores of MAT for the admissions of the students followed by group discussion and personal interview. Preference is given to students with CA and having certified courses such as CFA and FRM. For 2009-11 batch, 90 percentile in MAT was considered as the minimum cut off percentage for admission in DAVIM-DBS.

Training & Development

DAVIM-DBS has Training Development & Consultancy Centre (TDCC) which provides consultancy to corporate clients as well as conducts in-house training and development programmes. The Centre is known for development of design for training programs in the field of applied part of management and application of information technological knowledge for the development of industry as a whole. All the cultural and co-curricular activities organised by the students is supported by TDCC.

Infrastructure

DAVIM-DBS has excellent infrastructural facilities that include computer laboratories, free internet, a library with computerized catalogue and issue systems, a seminar hall and classrooms equipped with audio-visual gadgets. The institute has 8 classrooms with a total intake capacity of 120 students per batch dedicated to MBA Programme of Department of Business Studies. Also, the institute has three computer labs consisting of 60 computers per lab supported by high-end equipment's and latest software's dedicated to the programme.



DAV Institute of Management, Faridabad

Dr N K Sharma on Opportunities and Challenges for the Indian B-Schools in next five years and his Plans to tap these opportunities:

The phenomenon of economic and human resource sector reforms have compelled the policy formulators to review the overall mechanism in context to imparting education and learning in one of the most dynamic and growing nation. With globalisation and reforms, the market has now been thrown open to the established global institutions and that's one of the major challenges as well as an opportunity that the existing institutions might come across in coming five years. In such a competitive scenario with large number of institutions emerging every year on the domestic front, only the tough ones, focusing on quality and continuous improvement shall survive.

DAV Institute of Management, a part of DAV College Managing Committee, one of the largest education missions in the world, has always build-up on its strengths. DAVIM since its inception in 1997 has been striving for quality and continuous improvement in its intellectual and infrastructural resources, and has always believed in sustainability. At DAVIM the very basic philosophy is of spreading education as a right for every citizen, and thus, attracts merit and talent, and works on its long-term holistic performance. The curriculum not only focuses on the academia but also on the overall spiritual, ethical and value based grooming of its students. This is enforced by the equivalent focus on the overall development of the faculty and other influencing parameters that the student interacts with. The personal human touch and a family environment differentiate DAVIM from rest of the institutions in the sector.

The institute has developed its own Learning Management System (LMS), which caters to the networking need of staff and students. LMS is an electronic interaction platform for the students and their parents to be in constant touch with the institute and the faculty. Student registration, content related to curriculum, on-line lectures, assessment, online software for grading, faculty feedback, attendance in class, conducting online evaluation, etc. has been installed on LMS which can be selectively accessed by students, faculty, programme coordinator and administration to get the current status on-line.

DAVIM-DBS has fully computerized library with spacious and comfortable reading rooms. The library of DAVIM-

DBS is well equipped with more than 49,658 books, over 120 print journals and around 8,000 e-journals available through various online databases. The institute also maintains a selective collection of CDs which include training videos and educational films. The library is also equipped with electronic library which provides a single window access to all the electronic resources subscribed by the library.

Faculty

DAVIM-DBS has well experienced and qualified faculty members. The department has 22 full time, five part time and eight visiting faculty members for the MBA Programme. The student to faculty ratio of the institute is 8:1. Majority of the faculty

members are from MBA background.

Placement

In 2011, 96% of DAVIM-DBS student's got placed in domestic private companies and the remaining 4% started their own entrepreneurship ventures. The average salary offered to students placed in domestic private companies was Rs 240,000 p.a. Companies from different sectors such as banking, manufacturing, retail, KPO, BPO & HR outsourcing and telecom visited the campus for recruitment of the students during 2011. Some of the companies that have hired students in 2011 include HDFC, Reliance, ICICI Bank, Imperial Auto, Ma-Foi, Vodafone, Bharti Telecom, Vishal Mart and Ali Research.

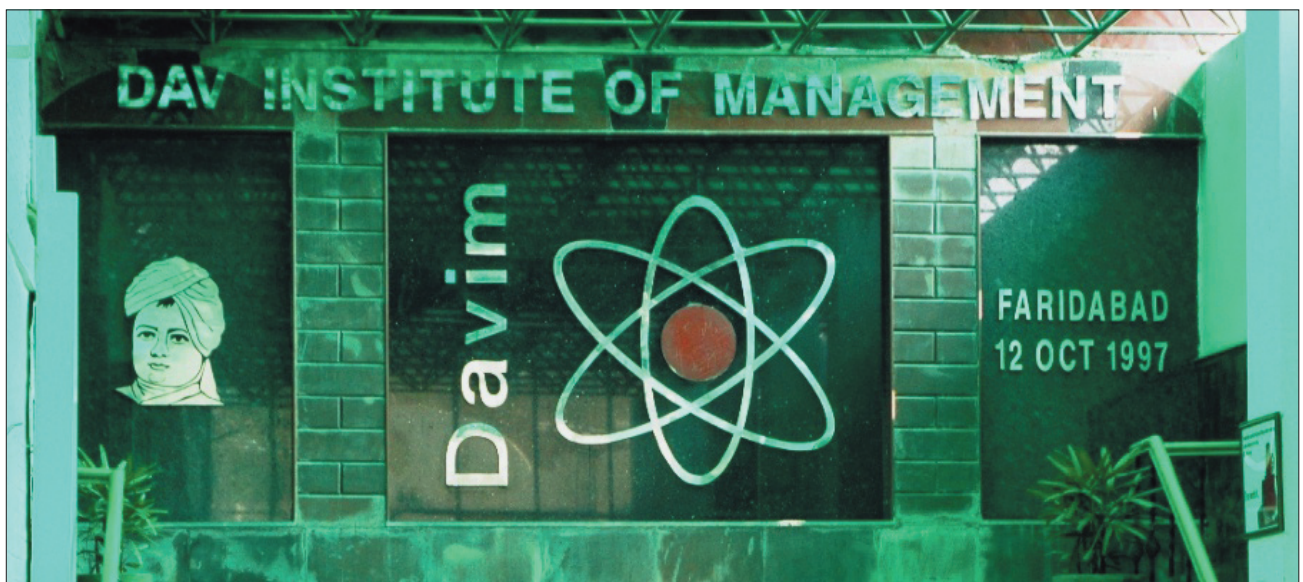

DAV Institute of Management, Faridabad

Delhi Business School

B-II/58, MCIE, Mathura Road, New Delhi-110044, Delhi
 Tel: 91 11 41676793; Fax: 91 11 41677209; Email: delhi@dbs.edu.in; Website: www.dbs.edu.in

About the Institute

Delhi Business School (DBS) was established in 2001 by an educational trust, School of Management Science (SMS). The institute was recognized by UGC in the year 2003. DBS is an ISO 9001-2008 certified organization and was accredited by the American University Accreditation Council in 2007. It is affiliated to the Punjab Technical University, Punjab; EILM University, Sikkim and RAI.

Academic

DBS offers MBA and PGPEB full time programmes with specialisations in finance, HRM, IT, IB and marketing and

retailing courses with a total intake capacity of 300 students every year. Its faculty base comprises of 22 full time faculties, three part time and 16 visiting faculty members teaching at the institute, with a student to faculty ratio of 15:1. DBS has 25 classrooms and a full-fledged computer lab with a total of 105 computers. The institute's library houses over 9,600 books. In the 2009-11 batch, there were 30% female students and about 15% of students had prior work experience. In 2011, about 65% students secured placements in private companies; while about 10% were placed in PSU's.

D&B D-U-N-S®: 67-685-4699

Total Number of Students	300
Recognition	UGC
Accreditation	American University
Affiliation	
Punjab Technical University EILM University	
Admission Criteria	CAT, MAT, JC-CAT,
Fulltime Faculty (No.)	22
Contact Person	
D Rajput – Director	
Major Courses Offered	
MBA, PGPEB	





Delhi School of Management

D&B D-U-N-S®: 65-058-5081

Shahbad Daulatpur, Main Bawana Road, Delhi-110042

Tel: 91 11 27858877; Email: mail@dce.edu; Website: www.dce.edu



Prof S K Garg
Head of Department

Total Number of Students	60
Recognition	NA
Accreditation	
NA	
Affiliation	
Delhi Technological University	
Admission Criteria	CAT
Fulltime Faculty (No.)	11
Contact Person	
Prof S K Garg Head of Department	
Major Courses Offered	
MBA	



Aerial view

About the Institute

Delhi School of Management (DSM) was established in 2009 with the up-gradation of Delhi College of Engineering (DCE) into Delhi Technological University (DTU). It was granted an autonomous status as DTU in 2009. The first batch of two year full time MBA programme was admitted in academic session 2009-10. DSM envisages at making distinctive future managers keeping in with the tradition of DCE (and now DTU) of excellence in education established for the engineering discipline.

Academic

DSM offers a two year full time MBA programme with dual specialisation thereby developing the students' skills to cater the requirements of a competitive environment. DSM's MBA graduates can specialize in both; functional areas such as marketing, finance and human resources and technical areas such as supply chain management, IT management and knowledge & technology management. It follows a semester pattern and offers seven to eight courses per semester.

DSM's pedagogy involves term projects, team activities, case studies and guest lecture series among others. The 2009-11 batch of the institute comprised of 60 students, majority of which were fresher students. Majority of the students (95%) had engineering background. Admission to the MBA programme is through CAT entrance exam followed by group discussion and personal interview. Aided by the state-of-the-art infrastructure, DSM incorporates lectures, case studies, seminars, business games, simulation exercises, mini projects, unstructured group works and field visits in its teaching methods.

To allow students to gain on the job training and apply the classroom knowledge, an eight-week summer internship has been made an integral part of the curriculum. Further, DSM offers various societies for the students to be part of such as public relations club, business & entrepreneurship club, cultural club, finance club, marketing club, quiz club, sports club etc.

Infrastructure

Aided with state-of-the-art infrastructure facility, it provides a rich learning experience to students. The infrastructure facilities of the institute comprises of classrooms, computer labs, hostel, library and knowledge park which has state-of-the art connectivity and is networked with industries and R&D institutions. DSM operates through four classrooms and has one computer lab consisting of 30 computers with internet connectivity. The library is well stocked with approximately 5,000 books. The institute also provides hostel accommodation facility and has separate hostels for boys and girls with adequate facilities.

Faculty

DSM functions through a well-qualified and experienced faculty team having an MBA or PhD background. It has 11 full-time faculty members and around 10 visiting faculty members. The student to faculty ratio of the institute is 6:1.

Placements

The placement activity of DSM witnesses a host of companies in domestic market. Companies from various domestic sectors, both private companies and PSUs like finance, IT, research, operation, hospitality and education have been recruiting DSM students.



Entrepreneurship & Management Processes International

D&B D-U-N-S®: 67-738-7335

Camp P.O. CSKM Educational Complex, Satbari, Chattarpur Hills, New Delhi – 110074, Delhi

Tel: 91 11 65656681; Fax: 91 11 26654422; Email: info@empi.ac.in; Website: www.empiindia.com



Mr Gurnam Saran
President

Total Number of Students	441
Recognition	AICTE, AIU, MHRD
Accreditation	
NA	
Affiliation	
NA	
Admission Criteria	CAT, MAT, GMAT
Fulltime Faculty (No.)	39
Contact Person	
Mr Gurnam Saran President	
Major Courses Offered	
PGDM	

About the Institute

Entrepreneurship & Management Processes International (EMPI) was founded in 1995 in New Delhi. The institute got the recognition from AICTE and MHRD in 1995 and its programs got the recognition from AIU in 2010. EMPI is now ISO 9001-2008 certified institute. It is affiliated to Mohan Lal Sukhadia University, Rajasthan, for its PhD programme. The institute has also received approval from the Anna University Coimbatore for conducting PhD/Mtech

Academic

EMPI offers two years full time PGDM programme with specialisation in finance, HRM, IB, marketing, operations, advertising communication, and entrepreneurship. The institute also has dual specialisation options. The institute also offers PhD in management.

The 2009-11 batch of the institute consisted of 120 students, 31 of which were having prior work experience. 37% of the total students were females. Majority of the students had a commerce background.

The institute considers the scores of MAT, CAT and EMAT for the admissions of the students followed by group discussion and personal interview. Students with CA and having certified courses such as CFA and FRM are given the preference.

The Personality Assessment Centre, Enhancement & Upgradation processes (PACE – UP) forms the mainstay of the admission process of the institute with selection criteria being the presence of certain specified behavioral characteristics of leadership and management.

The institute has been regularly associated with various leading corporate houses (including both national and international) on different projects and initiatives including Apple Computers, ICICI Bank, HDFC, MCX, The Boston Consulting Group, Indian Express and CNN-IBN amongst others.

Foreign Exchange Programme

EMPI has tie-ups with various foreign universities, for its foreign exchange programme as well as offers customised training modules for international students.

In 2011, the institute has tie up with EAFIT, Columbia; California University, US and Tatung University, Taiwan. In 2009-11, 3% students went abroad and 44% students arrived in EMPI under the foreign exchange programme.

Infrastructure

EMPI has a residential campus, located CSKM educational complex in the southern suburb of New Delhi. The institute's campus is Wi-Fi enabled with infrastructural facilities including fully air-conditioned and well-equipped classrooms with LCD projectors and audio systems.

EMPI's Apple Mac Multimedia Lab (Mac Lab) is specialised in focusing on content creation, e-learning, computer graphics, digital video, audio production and open source application development. The institute has two computer labs consisting of 242 computers with Apple digital technology. EMPI has a digitised well-stocked library. The library has a wide range of over 35,000 books.

EMPI is a fully residential institute and provides separate hostel accommodation facility for both boys



Foreign students at EMPI Campus

Mr Gurnam Saran on the opportunities for Indian Business Schools in the next five years

The quality of the next generation of business leaders will be determined by the ways in which business schools respond to a host of dramatic changes emerging in the environment of higher education. While specific initiatives will vary widely, one thing seems certain: business schools will need to be more developmental, more innovative, and ready to connect with globe in all respect than ever before.

The biggest opportunity for existing business schools over the next five years is to lead change in management education to support developments towards a sustainable and value-orientated society. That development will consist of an open academic job market, distance management and teaching, global governance, and sustainable business models as well as sustainable development in terms of imparting consultancies and MDPs' to the existing industry needs.

and girls. The institute conducts its executive fitness programme in the campus, which provides facilities for yoga, karate etc. The campus has in built facilities for lawn tennis, table tennis, badminton, football and a well-equipped multi facility gymnasium. The institute also provides medical.

EMPI also has Amphitheater where it holds major functions and events with a capacity of 600 people. The amphitheater is also WI-Fi enables where students can carry out their discussions and do the projects work in the open air.

Faculty

EMPI has well experienced and qualified faculty members. The institute has 39 full time faculty

members, 31 visiting and 4 part time faculty. Majority of the faculty members are from MBA and PhD background. The student faculty ratio is 13:1

Placement

EMPI provides placement to its students with companies in the domestic market. In 2011, companies from different sectors such as banking and finance; research; education; manufacturing; media and advertising; FMCG, hospitality; retail and logistics among others visited the campus for recruitment of the students.

During 2011, all students got placed in domestic private companies. The average salary offered to students placed in domestic private companies

was Rs 479,000 p.a. Some of the companies that came to the campus for the placements include HDFC, RBS, Axis Bank, Capital IQ, Deloitte, TIME, Shine.com, HCL Tech, Nestle, HLL, Daink Jagran, Hitachi, GATI, Matrix and Philips among others.



EMPI students with former President of India Hon'ble Dr A.P.J Abdul Kalam

Fostiima Business School

75-76, Amrit Nagar, South Extension- I, New Delhi – 110003, Delhi
 Tel: 91 11 46126000; Fax: 91 11 24647300; Email: director@fostiima.org; Website: www.fostiima.org

About the Institute

Fostiima Business School (FBS) was established in 2007. The institute gained recognition from the AIU and UGC in the same year. FBS is affiliated to the Pondicherry University in Puducherry and UBS, Geneva in Switzerland.

Academic

FBS offers a full time MBA programme with specialisations in finance, HRM, operation and marketing. The institute's faculty consists of 20 full time, seven part time and six visiting faculty members with a student to faculty ratio of 5:1. The institute has 15 classrooms, a computer

lab with 232 computers and a library with over 5,000 books and journals. FBS offers hostel accommodation facility to about 90 students. The 2009-11 batch consists of 31% commerce students and 25% engineering graduates. The 2009-11 batch consisted of 33% female students and 30% of the students had prior work experience. Almost all students that passed out in the 2011 batch secured placements in private companies spanning across industries like IT/ITeS, Consultancy, Education, Banking and Hospitality.

D&B D-U-N-S®: 67-611-4110

Total Number of Students	59
Recognition	AIU, UGC
Accreditation	-
Affiliation	
Pondicherry University	
Admission Criteria	CAT, MAT, XAT , FEAT
Fulltime Faculty (No.)	20
Contact Person	
K Sharma – Executive Director	
Major Courses Offered	
MBA	

GNA Institute of Management & Technology

G.T. Road, Mehtan, Phagwara - 144401, Punjab
 Tel: 91 1824 500211; Fax: 91 1824 500213; Email: info@gnaedu.in; Website: www.gnaedu.in

About the Institute

GNA Institute of Management & Technology (GNA-IMT) was incorporated in 2004 under the aegis of the GNA Group. The institute gained recognition from AICTE in the 2005 and got ISO 9001:2008 certification in 2007. GNA-IMT is affiliated to Punjab Technical University, Jalandhar, Punjab.

Academic

GNA-IMT offers a full time MBA programme with specialisations in finance, HRM and marketing. The institute has a pool of 16 full time and two visiting faculty members with a student to

faculty ratio of 15:1. GNA-IMT has four classrooms and two tutorials with a total intake capacity of 120 students per batch for the programme. The institute has four computer labs with a total of 30 computers each and a library that houses over 5,000 books. It provides hostel accommodation to about 30 students. Of 93 students in the 2009-11 batch, 20% had work experience prior to joining the course and majority of them were from commerce background. In 2011, 77% of the students secured placements in private companies, 2% in PSUs and the rest took up entrepreneurial opportunities. Some of the major sectors where students got placed include BFSI,

D&B D-U-N-S®: 72-562-3701

Total Number of Students	93
Recognition	AICTE
Accreditation	-
Affiliation	
Punjab Technical University	
Admission Criteria	MAT, MET
Fulltime Faculty (No.)	16
Contact Person	
Dr SG Singh - President	
Major Courses Offered	
MBA	



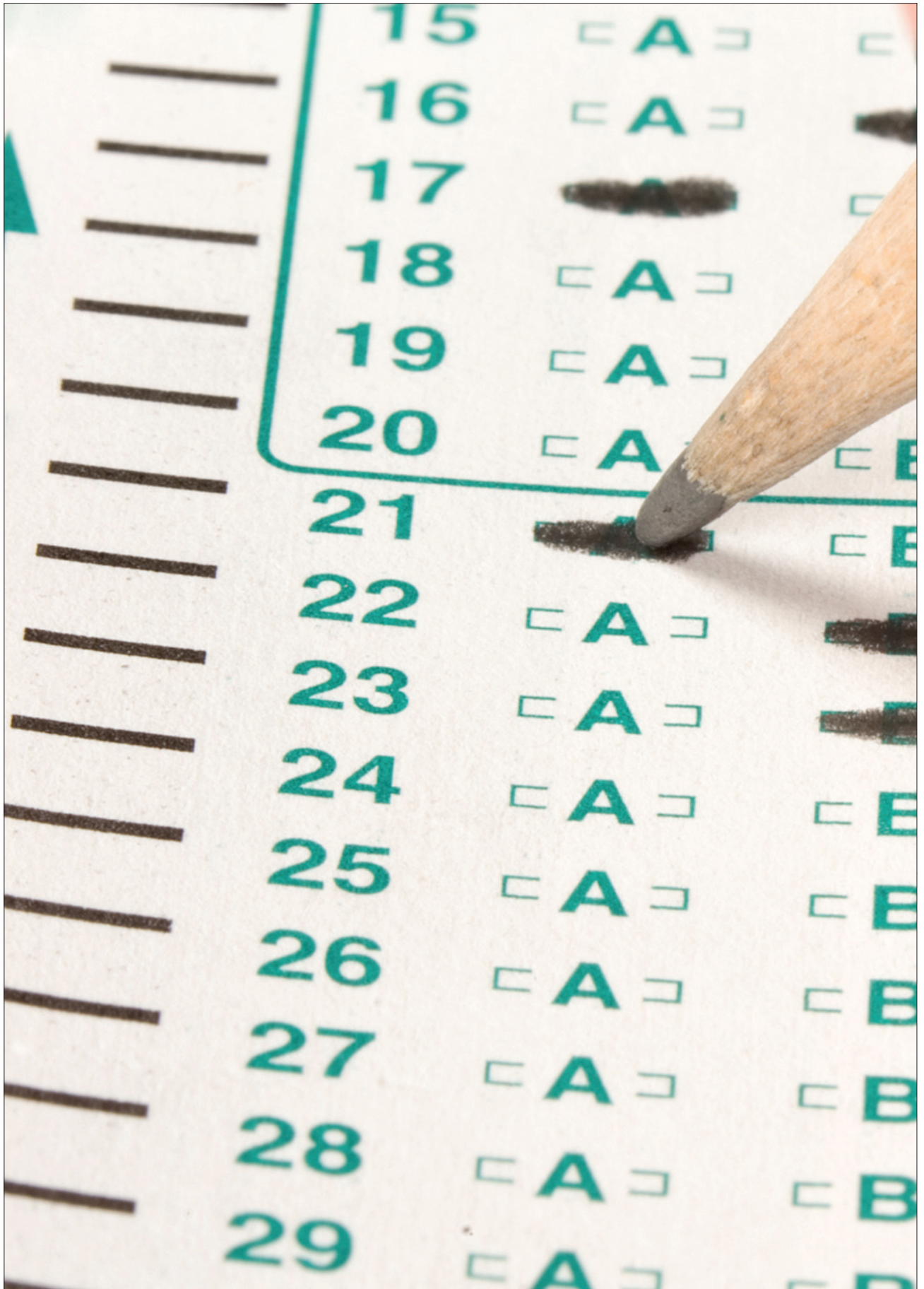



Galgotias University, School of Business

D&B D-U-N-S®: 65-058-5099

Plot No.2, Sector 17 A, Yamuna Expressway, Greater Noida, Uttar Pradesh

Tel: 91 120 4370000; Email: chancellor@galgotiauniversity.edu; Website: www.galgotiasuniversity.edu.in



Mr Suneel Galgotia
Chancellor

Total Number of Students	NA
Recognition	UGC
Accreditation	NA
Affiliation	Galgotias University
Admission Criteria	CAT, MAT, XAT
Fulltime Faculty (No.)	52
Contact Person	
Professor (Dr) Renu Luthra Director	
Major Courses Offered	MBA, PGDM, PGDM (Mktg), BBA



Class Room

About the Institute

Galgotias University, School of Business (GU-SoB) is affiliated to Galgotias University.

Academics

GU-SoB offers two years full time PGDM and MBA programs with specialization in finance, HRM, IT and marketing; and three years full time BBA program. The school has 660 students in PGDM and MBA along with 100 students in BBA. The school considers the scores of 10+2, CAT, MAT and XAT for the admission of the students, followed by group discussions and personal interviews.

GU, School of Management also offers management development programs in management, which focuses on the objectives of achieving conceptual learning and skill development of the managers. The school also contributes to research and consultancy. It undertakes consultancy projects in divergent activities in management and information technology stream.

GU-SoB conducts a number of co-curricular and extra-curricular activities such as debates, group discussions, music programs, quizzing, management games, personality development workshops and talent shows. The school also organises industry visits in order to enable students gain practical insight on workings of varied industries. GU-SoB also conducts project work, seminars, field assignments and case studies to impart knowledge and skill to the students.

Infrastructure

GU-SoB is spread over 50 acres of land area comprising of wi-fi enabled campus, state-of-the-art classrooms, computer centers, library and hostel

facility. The classrooms of the school are well equipped with facilities such as overhead and LCD projectors. The computer labs are well equipped with computers and Internet connectivity.

GU-SoB has air-conditioned and fully automated library with 10,595 books; more than 2016 titles; 81 journals - national and international. The library also subscribes to various magazines, periodicals and newspapers. The school also provides hostel accommodation facility accommodating up to 700 students per annum.

GU-SoB has a well-equipped gymnasium and athletic centre; and also provides other facilities for indoor games like table tennis, chess, carom and outdoor games like cricket, volleyball, football, badminton, etc can be played. The campus also has the facility of a cafeteria.

Faculty

GU-SoB has 52 full-time and 15 visiting faculty members. The student to faculty ratio in the institute is 14:1. Majority of the faculty members are MBAs, followed by PhD background.

Faculty Development Programme

The school conducts faculty development programme in order to create widespread academia corporate interface. Corporate members also are invited to GU-SoB campus for interactive sessions with the faculty members in order to align the curriculum to meet the industry needs.

Corporate Resource Centre

GU-SoB has launched several programmes for creating awareness and acceptances of students with the corporate. The school conducts 'Corporate Interface Seminar Series'

Professor (Dr) Renu Luthra on the problems faced by the Business Schools

1. Low job readiness and low employability quotient index, because most of the students lack work experience and have poor academic background. As such they lack enough sense of business and corporate conditioning. Their awareness levels are also very low.
 2. Mismatch between students' aspirations and what the job market can offer them. Corporate offers are based on the candidate's potential to contribute to the company, whereas the student aspirations are based on his material family background and not based on his skills and abilities. Hence the contradiction.
 3. Curriculum is not aligned to domain knowledge, which is required at the entry level. Thus students lose their interest, as they are unable to relate to any experience or likely scenario.
 4. Students mainly without work experience, normally takes a longer time to understand. The corporates are working on short-term horizons and thus unable to give enough time to new entrants to understand the company's requirement for the job.
- B-Schools should be prepared to incorporate the changes required to address the above issues.

under which practicing managers are invited to the campus for interactive sessions with the students on different sectors. These seminars enable the students to acquire sectoral awareness and knowledge in application of management theories in different sectors and scenarios. Visiting faculty from the industry visit campus to acquaint the students with entry-level job scenario.

In addition, GU-SoB also organises national conferences, seminars and workshops. Some of the prominent events are a workshop on 'Negotiation Skills', conference on 'Capital Markets Reforms in India - The Road Ahead', an HR Conference 'HR Yesterday, Today & Tomorrow', and Finance Conference on 'Raising of Finance - When, Why

& How?' etc. The school also involves corporate managers in the interview panel for selection of faculty members as well as admission of students.

Placements

GU-SoB has a campus placement cell which provides placement to its students with companies in the domestic market. Companies from different sectors such as finance, marketing, manufacturing, insurance and IT industry are being contacted for recruitment of the students.



Faculty Room

Gian Jyoti Institute of Management & Technology

Phase-2, Mohali - 160055, Punjab

Tel: 91 172 2264566; Fax: 91 172 2225438; Email: gjimt@gjimt.com; Website: www.gjimt.ac.in

About the Institute

Gian Jyoti Institute of Management & Technology (GJ-IMT) was established in 1998, under the aegis of Gian Jyoti Educational Society (GJES). The institute was recognized by AICTE in 1998. The institute is affiliated to Punjab Technical University, Jalandhar, Punjab.

Academic

GJ-IMT offers an MBA course that is a full time programme with specialisations in finance, HRM, operations and marketing. The institute also offers a three year MCA programme. The institute's teaching staff comprises of 43 full time, one part time

& five visiting faculty members, with a student to faculty ratio of 15:1. The GJ-IMT premises consists of 10 classrooms, six computer labs with 75 computers each, a library with over 13,000 books and a hostel to accommodate about 100 students. The total intake capacity for the programme stands at 120 students per batch. GJ-IMT has tie ups with several institutes like Algoma University College, Cambrian College & Canadian Institute of Telecommunications in Canada and Natcoll Design School in New Zealand for the students foreign exchange programme. In 2011, its students were placed across biotechnology, energy, banking, apparels

D&B D-U-N-S®: 67-787-3621

Total Number of Students	120
Recognition	AICTE
Accreditation	-
Affiliation	
Punjab Technical University	
Admission Criteria	MAT, MET, GJIMT
Fulltime Faculty (No.)	43
Contact Person	
JS Bedi - Chairman	
Major Courses Offered	
MBA	

GITAM Institute of Management

Gitam University, Gandhinagar, Rushikonda, Visakhapatnam - 530045, Andhra Pradesh

Tel: 91 891 2790404; Fax: 91 891 2790037; Email: principal_gim@gitam.edu; Website: www.gitam.edu

About the Institute

GITAM Institute of Management (GIM) was established in the year 1988 and runs under the aegis of the GITAM University in AP. The institute gained recognition from AICTE in 1994, UGC in 1998, MHRD in 2009 and AIU in 2010. It is affiliated with GITAM University, Visakhapatnam in AP and has foreign university affiliations with the University of Glasgow, UK; Central Michigan University, US among others.

Academic

GIM offers a full time MBA course with specialisations in finance, HRM, marketing, retailing and systems. The institute's

faculty consists of 44 full time, six part time and 50 visiting faculty members with a student to faculty ratio of 17:1. Its total intake capacity for the course is 220 per batch. The campus is equipped with two computer labs with 118 computers per lab and library housing over 33,200 books, periodicals and journals. The institute offers hostel accommodation for 300 students. Of the 2009-11 batch of 199 students, 55% were from engineering background. The 2011 pass outs secured placements across banking, financial services and KPO, FMCG, retail, logistics and hospitality sectors.

D&B D-U-N-S®: 86-267-2643

Total Number of Students	199
Recognition	AICTE, AIU, MHRD
Accreditation	NAAC
Affiliation	
GITAM University	
Admission Criteria	CAT, MAT, XAT
Fulltime Faculty (No.)	44
Contact Person	
K Siva Rama Krishna-Dean and Principal	
Major Courses Offered	
MBA	

GLA University, Institute of Business Management

17 km stone, NH 2, Mathura-Delhi Road, P.O. Chaumuha, Mathura, Uttar Pradesh

Tel: 91 5662 250900; Fax: 91 5662 241687; Email: glauniversity@gla.ac.in; Website: www.gla.ac.in

About the Institute

GLA University, Institute of Business Management (GLA- IBM) was established in 1999 as the GLA Institute of Technology & Management by the GLA Group of Institutions in Mathura. In 2010, the GLA Group got converted to GLA University through the UP State Legislative Act of 2009.

Academic

GLA- IBM offers a two year full time MBA programme with a capacity of 180 seats. The institute offers specialisation in finance, HRM, IT, IB, retail and marketing. It also offers its students the option of

graduating with dual specialisations. The institute's faculty consists of 43 full time faculty members with a student to faculty ratio of 13.5:1. The institute's classrooms and conference halls are equipped with audio visual presentation aids. It also has five computer labs with 64 computers each, a library with over 6,000 books, 200 journals and periodicals. GLA- IBM also provides hostel accommodation facilities to its students. From 2008 onwards the institute has also started offering a two year full time PGDBM programme with capacity of 60 seats.

D&B D-U-N-S®: 85-962-9360

Total Number of Students	231
Recognition	AICTE, UGC
Accreditation	-
Affiliation	
GLA University	
Admission Criteria	MAT, UPSEE, GLAET
Fulltime Faculty (No.)	43
Contact Person	
Dr. Anil Kumar Singh – Head of Department, MBA	
Major Courses Offered	
MBA, PBDBM	

Global Business School

Twin City Campus, NH4, Near New Bellad Hyundai Showroom, Bhairidevarkopaa, Hubli – 580025, Karnataka
Tel: 91 836 2278330; Fax: 91 836 2000232; Email: info@globalbschool.in; Website: www.globalbschool.in

About the Institute

Global Business School (GBS) was established in 2007 under the aegis of Global Education Network Society, Karnataka. GBS gained recognition from the AICTE in 2007 and is affiliated to the Karnataka University in Dharwad, Karnataka.

Academic

GBS offers a full time MBA programme with specialisations in finance, HRM and marketing. The institute's faculty members consist of 16 full time and ten visiting members with a student to faculty ratio of 6:1. The institute has eight classrooms

with a total intake capacity of 120 students per batch. It also has computer labs with a total 60 computers per lab and a library with over 3,500 books. 2% of the students in the 2009-11 batch had prior work experience. In 2011, the students who passed out secured placements across retail, IT & manufacturing. 5% of the students opted for entrepreneurial ventures from the same batch.

D&B D-U-N-S®: 85-962-9355

Total Number of Students	54
Recognition	AICTE
Accreditation	-
Affiliation	
Karnatak university, Dharwad	
Admission Criteria	CAT, MAT, XAT
Fulltime Faculty (No.)	16
Contact Person	
Dr. P Yatgiri – Director	
Major Courses Offered	
MBA	

GNIT College of Management

Plot 6C, Knowledge Park II, Greater Noida, Uttar Pradesh
Tel: 91 120 2328243; Fax: 91 120 2328244; Email: gnitcm@gnitcm.net; Website: www.gnitcm.net

About the Institute

GNIT College of Management (GNITCM), is one of the leading institutes offering post graduate programmes in Greater Noida. The institute gained recognition from the AICTE in 2006.

Academic

GNITCM offers a two year full time PGDM programme with specialisations in finance, HRM, IT, IB and marketing. The institute's faculty consists of 24 full time faculty members with a student to faculty ratio of 15:1. The institute has six classrooms with a total intake capacity of 180 students per batch. It also has six

well equipped computer labs with 30 computers each, a library with around 6,500 books, journals and periodicals. It also provides separate boys and girl's hostel accommodation facilities to around 375 students. The institute had a total of 71 students in its 2009-11 batches, 26% of which were females. In 2011, companies from sectors such as banking, financial services, media, education and real estate visited the campus and offered placements to 89% of the institute's students.

D&B D-U-N-S®: 67-615-6521

Total Number of Students	71
Recognition	AICTE
Accreditation	-
Affiliation	
Admission Criteria	-
Fulltime Faculty (No.)	24
Contact Person	
Dr. Manish Kumar Chaturvedi - Director	
Major Courses Offered	
PGDM	

Goa Institute of Management

Sanquelim Campus, Poriem, Sattari - 403505, Goa
Tel: 91 832 2366700; Fax: 91 832 2366710; Email: director@gim.ac.in; Website: www.gim.ac.in

About the Institute

Goa Institute of Management (GIM) was established in 1993. The institute gained recognition from the AICTE in 1993 and is accredited by NBA.

Academic

GIM offers a full time PGDM programme with specialisations in marketing, operations, HRM and finance. It also offers a three year part time PGDM course, MDPs and corporate programmes. The institute has a pool of 36 full time and 35 visiting faculty members with a student to faculty ratio of 15:100. GIM has 14 classrooms with a total intake capacity of 240 students

per batch. It has one computer lab with a total of 30 computers, library that houses about 17,500 books and provides hostel accommodation facilities to 480 students. Out of 112 students of 2009-11 batch, 54% had prior work experience. In 2011, the students were placed in sectors across BFSI, automobiles, IT, consulting, market research, hospitality & healthcare, media and telecom.

D&B D-U-N-S®: 85-962-9356

Total Number of Students	112
Recognition	AICTE
Accreditation	NBA
Affiliation	
Admission Criteria	XAT, ATMA
Fulltime Faculty (No.)	36
Contact Person	
PF D'lima – Director	
Major Courses Offered	
PGDM	



Great Lakes Institute of Management

D&B D-U-N-S®: 91-594-7086

Great Lakes Institute of Management Campus, East Coast Road, Manamai Village - 603102, Tamil Nadu
 Tel: 91 44 30809000; Fax: 91 44 30809001; Email: info@greatlakes.edu.in; Website: www.greatlakes.edu.in



Prof B V Balachandran
 Founder & Dean

Total Number of Students	296
Recognition	AICTE, MHRD
Accreditation	NA
Affiliation	IIT Madras, The Stuart School of Business, Illinois Institute of Technology, Yale University
Admission Criteria	CAT, XAT, GMAT
Fulltime Faculty (No.)	24
Contact Person	Prof S Sriram Director
Major Courses Offered	PGPM, PGXPM, PGWPM

About the Institute

Great Lakes Institute of Management (Great Lakes) was established in 2004. The institute has academic collaboration with Stuart School of Business, Illinois Institute of Technology, US and research collaboration with Yale University. The institute has entered into MoUs with Nanyang Technological University of Singapore; Universiti Tun Abdul Razak, Malaysia; IIT, Madras; Indira Gandhi Centre for Atomic Research, Kalpakkam, Caterpillar Foundation amongst others.

Academic

The institute offers post graduate management courses such as Post Graduate Program in Management (PGPM), Post Graduate Global Executive Program in Management (PGXPM), and Post Graduate Working Professional Program in Management (PGWPM).

Great Lakes' PGPM program is a one year full-time management program and offers specialization in finance, IT, marketing and operations. The students have an option of dual specialization. The PGXPM program of the institute is a two year part-time program for senior executives who want to pursue higher learning in formal management education. The PGWPM is a two year management program offered for working professionals with an experience from 2 to 10 years.

Great Lakes will be offering Global Energy Executive MBA in collaboration with C. T. Bauer College of Business, University of Houston. Beginning January 2012 this course is mainly for the Senior Energy Managers for the Indian and South East Asian nationalities to impart energy management skills. It will mainly

cover the areas of nuclear energy and renewable energy such as wind, solar and hybrids which includes shale, natural gas and biomass, among others.

Traditional 2 year MBA program (PGDM) with a batch of 120 people will be launched in the coming academic year. The focus area for our two year PGDM is going to be on emerging economies with internship/ doing a term in emerging economies such as Brazil, South Africa, china, etc.

Great Lakes' Gurgaon campus is known for two year full time MBA program focused on energy sector.

Great Lakes has increased the number of students in the PGPM program from 127 students in the pioneer batch (2004-2005) to 300 in the 2011-12 batch. The institute selects its students on the basis of CAT and GMAT scores and has a prerequisite of minimum two years of work experience. The selection process also involves group discussion and personal interview with the students.

The institute's student population is national in character, with students representing almost all the states in the country with close to 1/3 being girls. In terms of experience, it ranges from 2 years to 9 years, coming from a diverse set of industries such as IT, Manufacturing, BFSI, FMCG, consulting, services, other services, etc.

Infrastructure

The Wi-Fi enabled campus of Great Lakes is spread across an area of over 27 acres consisting of classrooms, library, recreation centre, gym and auditorium. The institute has five fully air-conditioned classrooms with a total intake capacity of 300 students.



Sharing the joy of learning

Prof Bala V Balachandran on the emergence of private Business Schools owned & managed by some of the leading corporates in India

This will be an inevitable trend given the fact government is not in a position to make the kind of investment required for higher education. Private autonomous players some time backed by corporate houses have to stay and with their focus on professionalism and efficiency and a market driven culture they will ensure delivery of good quality at a market determined price. In my view, this is a positive trend.

Great Lakes infrastructure also has a fully equipped resource center having an array of books, journals, magazines, course material, annual reports, case studies and articles. It provides access to literature and electronic databases of EBSCO, CMIE, indiastat.com and others. The resource center of the institute has around 7,500 books, more than 70 print journals, five online databases and more than 9,000 e-journals. The institute also has audio visual facilities.

Great Lakes provides ample avenues for sports and recreation activities through its gym and sports facilities. The institute has indoor and outdoor games facilities which include carom, chess, cricket, volleyball, basket ball and cycling. The institute also

has a food court and round the clock cafeteria.

Great Lakes' hostel rooms are fully air-conditioned with a total intake capacity of 383 members. Girls and boys have separate accommodation with housekeeping services and recreational avenues.

Faculty

Great Lakes has a well qualified and experienced faculty team with a strength of 20 full time and 137 visiting faculty members. The student to faculty ratio is 13:1. The visiting faculties of the institute are from Stanford, Kellogg, University of Miami, University of Chicago and National University of Singapore to name a few.

Placement

Great Lakes campus placement activity witnesses a host of companies from various sectors to hire students. In 2011, there was a 100% placement with an average salary of Rs 945,000 p.a. During 2011, companies from IT, BFSI, consulting and FMCG sectors visited the campus for recruitment. Some of the major domestic companies where the students got placed include HSBC, HDFC, Infosys, Tata Motors, KPMG and Godrej among others.



Transforming Careers - Great Lakes

GRG School of Management Studies

Peelamedu, Coimbatore-641004, Tamil Nadu

Tel: 91 422 4295959; Fax: 91 422 2591255; Email: director@grgsms.com; Website: www.grgsms.com

About the Institute

GRG School of Management Studies (GRGSMS) was established in 1993 and is a part of the GRG Group of Educational Institutions in Coimbatore under the aegis of the GRG Trust. It gained recognition from AICTE in 1993 and was accredited by NAAC in 2006. The Institute is affiliated with Bharathiar University, Coimbatore in TN. It is amongst the few institutes dedicated exclusively to women's and thrives towards the development of women managers, business leaders, and entrepreneurs in the country.

Academic

GRGSMS offers two year full time MBA with specialisations in finance, HRM and marketing. Additionally it also offers one year full-time PGDBA course. The institute's faculty consists of 15 full time and 20 visiting faculty members, with a student to faculty ratio of 16:1. It has six classrooms with a total intake capacity of 120 students per batch. The campus is equipped with three computer labs with 60 computers each, a library with over 17,000 books and hostel accommodation facilities for 24 students. In 2011, a meager 5% of its students ventured into entrepreneurship while others were placed majorly in banking and IT sectors.

D&B D-U-N-S®: 86-375-0015

Total Number of Students	120
Recognition	AICTE
Accreditation	NAAC
Affiliation	
Bharathiar University	
Admission Criteria	MAT, TANCET
Fulltime Faculty (No.)	15
Contact Person	
S Balasubramanian-Director	
Major Courses Offered	
MBA	

Guru Nanak Institute of Management & Technology

Gujarkhan Campus, Gujarkhan Road, Model Town, Ludhiana – 141002, Punjab

Tel: 91 161 2772461; Fax: 91 161 2772626; Email: info@gnimt.com; Website: www.gnimt.org

About the Institute

Guru Nanak Institute of Management & Technology (GNIMT) was established in 1997. The institute is affiliated to Punjab Technical University, Jalandhar. GNIMT's courses are approved by AICTE.

Academic

GNIMT offers two years full time MBA course with specialisation in the field of finance, marketing and HRM with a total intake capacity of 120 students. It charges around Rs 1.5 lacs as fees for the entire programme. The institute has 36 full time faculty members with the student faculty ratio at 12:1. The institute's infrastructure

facilities include 46 classrooms in the campus, a well equipped library with approximately 14,400 books for and six computer labs with 30 computers each. Its 2009-11 batch consisted of 120 students, 66% of which were females. 45% students had a commerce background. The institute has tie up with St. Jose State University, California and PSB Academy, Singapore for student exchange programme. In 2011, 64% of the students secured placements in domestic private companies.

D&B D-U-N-S®: 91-846-5089

Total Number of Students	120
Recognition	AICTE
Accreditation	-
Affiliation	
Punjab Technical University	
Admission Criteria	CAT, MAT, MET
Fulltime Faculty (No.)	36
Contact Person	
Dr. (Col) H. S. Singha - Director	
Major Courses Offered	
MBA	

Harlal Institute of Management & Technology

Plot No 8, Institutional Area, Knowledge Park - 1, Greater Noida, Gautam Budh Nagar - 201301, Uttar Pradesh

Tel: 91 120 2326510; Fax: 91 120 2320096; Email: info@himt.ac.in; Website: www.himt.ac.in

About the Institute

Harlal Institute of Management & Technology (HIMT) was established in 1998. The institute gained recognition from the AICTE in 1998 and is affiliated to the Mahamaya Technical University, Noida, UP. HIMT is an ISO 9001:2008 certified institute.

Academic

HIMT offers a full time PGDM and MBA programme with specialisations in finance, HRM, IT and marketing. The institute's faculty consists of 24 full time, four part time and eight visiting faculty members with a student to faculty ratio of 10:1.

The institute has eight classrooms with a total intake capacity of 180 students. The campus has five computer labs with a total of 300 computers; a library with over 20,000 books; and hostel accommodation facility for about 250 students. About 25% of the students in the 2009-11 batch has prior work experience; while majority of them were from commerce background. In 2011, 96% of the students secured placements in the BFSI, FMCG, software, investment and real estate sectors.

D&B D-U-N-S®: 67-709-5579

Total Number of Students	160
Recognition	AICTE
Accreditation	
Affiliation	
Mahamaya Technical University	
Admission Criteria	CAT, MAT, UPSEE
Fulltime Faculty (No.)	24
Contact Person	
Dr T Pandeya – Director General	
Major Courses Offered	
MBA, PGDM	

Heber Institute of Management Studies

Bishop Heber College, Vayaloor Road, Puthur, Tiruchirappalli - 620017, Tamil Nadu
Tel: 91 431 2770136; Fax: 91 431 2770293; Email: premkumar@bhc.edu.in; Website: www.bhc.edu.in

About the Institute

Heber Institute of Management Studies (HIMS), the management studies department of Bishop Heber College was established in the year 1988 and it was recognised by UGC in the same year. In 2007, HIMS was accredited A+ by NAAC. HIMS is affiliated to Bharathidasan University in TN. The institute has signed an MOU with Rouen Business School in France and Appalachian State University, Boone in US.

Academic

HIMS offers a two year full time MBA course with specialisation in finance, HRM

and marketing. HIMS has nine full time, five part time and ten visiting faculty members with a student to faculty ratio of 13:1. The total intake capacity for the programme is 60 per batch. The institute has five classrooms and one computer lab with 80 computers. Its library consists of more than 5,000 books and provides hostel accommodation facilities to 30 students. In the 2009-11 batch, 52% of the students were females and about 8% had prior work experience. In 2011, about 50% of the institute's students secured placements companies across finance, marketing, insurance and BPO sectors.

D&B D-U-N-S®: 86-375-0016

Total Number of Students	60
Recognition	UGC
Accreditation	NAAC
Affiliation	
Bharathidasan University	
Admission Criteria	TANCET
Fulltime Faculty (No.)	9
Contact Person	
Prof M D Premkumar – Head	
Major Courses Offered	
MBA	

Humera Khan Institute of Management Studies & Research

HK Building, Adj. MHADA Complex, Oshiwara, Jogeshwari (West), Mumbai – 400102, Maharashtra
Tel: 91 22 26774588/639; Fax: 91 22 26790095; Email: mba.director@hkcollege.ac.in; Website: www.hkcollege.ac.in

About the Institute

Humera Khan Institute of Management Studies & Research (HKIMSR) was established in 2008. The courses of the institute are approved by AICTE. The institute is affiliated to University of Mumbai.

Academic

HKIMSR offers a two year full time PGP in MMS with specialisation in finance, HRM, operations and marketing with a total intake of 60 students per batch. In 2009, it also commenced offering two year full time PGDM programme with an intake of 60 students. The institute

has 16 full time and 15 part time faculty members with the student to faculty ratio at 15:1. Majority of the faculty members have a management background. The institute has eight classrooms, a computer lab equipped with 120 computers and a library having around 5,270 books. The institute also has a seminar hall, cafeteria and locker facility for students. HKIMSR has tied up with Prince of Songkla University of Thailand to undertake foreign exchange programme of students. In 2011, both the MMS and the PGDM courses saw a passout of 60 students each.

D&B D-U-N-S®: 86-375-0017

Total Number of Students	120
Recognition	AICTE
Accreditation	-
Affiliation	
Mumbai University	
Admission Criteria	MHCET
Fulltime Faculty (No.)	16
Contact Person	
Krishna C. Pandey - Director	
Major Courses Offered	
MMS, PGDM	

I.T.S - Management & IT Institute

Main G.T. Road, Mohan Nagar, Ghaziabad-201007, Uttar Pradesh
Tel: 91 120 4174900; Fax: 91 120 4174913; Email: info@its.edu.in; Website: www.its.edu.in

About the Institute

I.T.S - Management & IT Institute (ITSIT) was established in the year 1996. It gained recognition from AICTE and MHRD in 1996 and later from AIU in 2004. The institute was accredited by NBA in 2006 and NAAC in 2011. Its PGDM programme is approved by AICTE and AIU.

Academic

ITSIT offers two year full time MBA, and PGDBM/PGDBA programmes with specialisations in finance, HRM, IT, IB and marketing. The institute has tie ups with Catholic University, Lyon in France; MDIS in Singapore and University of Leicester in UK

under its foreign exchange programme. ITSIT's faculty consists of 37 full time and 20 visiting faculty members with a student to faculty ratio of 12:1. It has 16 classrooms and is equipped with seven computer labs with 60 computers per lab. It has library housing over 36,000 books, journals and periodicals. The institute offers hostel accommodation facility to 454 students. In 2011, its students were placed across FMCG, pharma, office automation, banking and financial services sectors.

D&B D-U-N-S®: 85-962-9357

Total Number of Students	237
Recognition	AICTE, AIU & MHRD
Accreditation	NBA and NAAC
Affiliation	
PGDM programme is approved by AICTE and AIU	
Admission Criteria	MAT, ATMA, CAT
Fulltime Faculty (No.)	37
Contact Person	
Dr. S Rakesh-Director	
Major Courses Offered	
MBA, PGDBM/PGDBA	

Indian Academy School of Management Studies

Hennur Cross, Hennur Main Road, Kalyan Nagar PO, Bengaluru - 560043, Karnataka
Tel: 91 80 25442370; Fax: 91 80 25445605; Email: director@iasms.in; Website: www.iasms.in

About the Institute

Indian Academy School of Management Studies (IASMS) was established in 2004 by the Indian Academy Education Trust which was constituted in the year 1998. The institute gained recognition from the AICTE, AIU, MHRD & UGC in 2004 and is affiliated to the Bangalore University. It has also been certified A by NAAC in 2009.

Academic

IASMS's MBA programme is a two year full time course with specialisations in finance, HRM, IT and marketing. The institute's faculty consists of 16 full time, three part time and three visiting faculty

members with a student to faculty ratio of 15:1. IASMS has six classrooms with a total intake capacity of 120 students per batch. It has two computer labs with a total of 120 computers, a library with over 10,000 books and hostel accommodation facility for about 100 students. The 2011 batch consisted of 48% females while 4% of the batch had prior work experience. In 2011, 92% of the students secured placements with domestic private companies.

D&B D-U-N-S®: 91-598-7289

Total Number of Students	120
Recognition	AICTE, AIU, MHRD
Accreditation	NAAC
Affiliation	
Bangalore University	
Admission Criteria	KMAT, PG CET, MAT
Fulltime Faculty (No.)	16
Contact Person	
Dr. PB Nayak – Director/Principal	
Major Courses Offered	
MBA	

Indian Institute of Business Management

Budh Marg, Patna - 800001, Bihar
Tel: 91 612 2222174; Fax: 91 612 2221909; Email: info@iibm.in; Website: www.iibmpatna.in

About the Institute

Indian Institute of Business Management (IIBM) was established in 1979 under the IIBM Society. In 1994, the institute gained recognition from AICTE. It is also recognised by MHRD.

Academic

IIBM offers a two year full-time PGDM programme with specialisations in marketing, finance and HRM. The institute has 14 full time, 11 part time and 21 visiting faculty members. Its campus is equipped with three full-fledged computer labs with a total of 121 computers. The IIBM library houses over 580,000 books.

Out of 85 students in 2009-11 batch, 21% had work experience prior to joining the programme. In 2011, 9% of the students secured placements in PSUs; while majority of them were placed in private companies across BFSI, FMCG, retail, food sector and pharmaceuticals.

D&B D-U-N-S®: 91-537-8657

Total Number of Students	90
Recognition	AICTE
Accreditation	-
Affiliation	
Admission Criteria	MAT, CET
Fulltime Faculty (No.)	14
Contact Person	
Dr UK Singh – Director General	
Major Courses Offered	
PGDM	

Indian Institute of Finance

45 – A, Knowledge Park – II, PB No 1, Greater Noida –201308, Uttar Pradesh
Tel: 91 120 4340444; Fax: 91 11 27234473 ; Email: aa@iif.edu; Website: www.iif.edu

About the Institute

Indian Institute of Finance (IIF) was established in 1987 under the aegis of Jyoti Foundation. The institute gained recognition from the AICTE in 1995.

Academic

IIF offers two years full time MBF programme with curricula at par with MBA of international standards. The institute's faculty consists of 25 full time and 51 visiting members, with a student to faculty ratio of 5:1. The institute infrastructure encompass four classrooms; a computer lab with 60 computers; a library with over 55,000 books; and

a hostel offering accommodation for 65% of its students. About 12% of the students in the 2009-11 batch had prior work experience and majority came from commerce background. In 2011, 100% students secured placements in domestic private companies in the BFSI, credit rating, manufacturing, and media sectors.

D&B D-U-N-S®: 86-375-0021

Total Number of Students	30
Recognition	AICTE
Accreditation	-
Affiliation	
Admission Criteria	CAT, MAT, XAT, GMAT
Fulltime Faculty (No.)	25
Contact Person	
A Agarwal – Director	
Major Courses Offered	
MBF	

Indian Institute of Technology Delhi, Department of Management Studies

IV Floor, Vishwakarma Bhavan, Shaheed Jeet Singh Marg, New Delhi – 110016, Delhi
Tel: 91 11 26591171; Fax: 91 11 26862620; Email: mediacell@IITD - DMSiitd.org; Website: www.IITD - DMSiitd.org

About the Institute

Indian Institute of Technology Delhi, Department of Management Studies, (IITD - IITD - DMS) was established in 1993. The institute was recognised by MHRD in 1993, UGC in 1997 and AICTE in 1998. IITD - DMS is affiliated to the Indian Institute of Technology in Delhi.

Academic

IITD - DMS offers a two year full time MBA programme with specializations in finance, HRM, IT, operations, strategy and marketing. The institute also offers Ph.D programme and part-time MBA in technology management. The institute has

14 full time faculty and 37 visiting faculty members with a student to faculty ratio of 10:1. The institute has six classrooms and also uses 85 classrooms of the IIT main building regularly with a total intake capacity was 98 students per batch. It has three computer labs with 210 computers, a library with over 183,000 books and hostel accommodation facilities for 141 students. In the 2009-11 batch, 18% were females and about 82% of the students had prior work experience while all students had an engineering background. In 2011, the institute's students secured placements across operations, finance & banking, consulting & IT, general management &

D&B D-U-N-S®: 85-962-9353

Total Number of Students	52
Recognition	AICTE, MHRD, UGC
Accreditation	Act of Parliament
Affiliation	
Indian Institute of Technology, Delhi	
Admission Criteria	JMET
Fulltime Faculty (No.)	14
Contact Person	
S K Jain-Head of Department	
Major Courses Offered	
MBA	

Indus Business Academy

Lakshmiपुरa, Thataguni Post, Kanakpura Main Road, Bengaluru - 560062, Karnataka
Tel: 91 80 26083700; Fax: 91 80 26083717; Email: info@iba.ac.in; Website: www.iba.ac.in

About the Institute

Indus business academy (IBA) was established in 2001 and is promoted by Arihant Education & Research Foundation. It was earlier known as Indian Business Academy. The institute gained recognition from the AICTE in 2010.

Academic

IBA offers a two year full time PGDM programme with dual specialisations in finance, HRM, IT, IB, operations, retail and marketing. The institute's faculty consists of 14 full time and more than 70 visiting faculty members with a student to faculty ratio of 6:1. The institute has 15

classrooms with a total intake capacity of 180 students per batch. It has a computer lab with 150 computers, a library with over 10,000 books and the campus provides hostel accommodation facilities for about 600 students. The 2009-11 batch consisted of 41% female students while 36% were commerce graduates. 7% of the students in the batch had prior work experience. In 2011, its students secured placements in the BFSI, IT, media, and retail sectors.

D&B D-U-N-S®: 91-848-7583

Total Number of Students	137
Recognition	AICTE
Accreditation	-
Affiliation	
Admission Criteria	CAT, MAT, XAT
Fulltime Faculty (No.)	14
Contact Person	
M Jain – Founder & CEO	
Major Courses Offered	
PGDM	

Institute for Financial Management and Research

No 24, Kothari Road, Nungambakkam, Chennai – 600034, Tamil Nadu
Tel: 91 44 28303400; Fax: 91 44 28279208; Email: enq@ifmr.ac.in; Website: www.ifmr.ac.in

About the Institute

Institute for Financial Management and Research (IFMR) was established in 1970, jointly by ICICI, the House of Kotharis and other industrial groups. The institute is recognized by AICTE as well as AIU.

Academic

IFMR offers full time and part time PGDM with elective subjects of finance, HRM, IT, operations and marketing. Its course fee is in the range of Rs 7.5-10 lacs for the entire programme. The institute also offers other courses like PGDM – Development and Sustainable Finance (D&SF), PGDM – Financial Engineering (FE),

a PhD programme and a three year part time PGDM. The institute has a student to faculty ratio of 15:1, and has 23 full time, four part time and 25 visiting faculty members. The institute has nine fully air-conditioned classrooms; two computer labs, a Wi-Fi connectivity enabled campus and a fully equipped library with around 40,000 books. IFMR also provides hostel accommodation to students with an intake capacity of 170 students. The institute had a total of 111 students for its 2009-11 MBA batch, 35% of them being females.

D&B D-U-N-S®: 91-685-5949

Total Number of Students	111
Recognition	AICTE, AIU
Accreditation	-
Affiliation	
Admission Criteria	CAT, XAT, GMAT
Fulltime Faculty (No.)	23
Contact Person	
G Balasubramanian - Director	
Major Courses Offered	
PGDM, PGDM – D&SF, PGDM- FE, PhD	

Institute for Technology and Management

25/26 Institutional Area, Sector-4, Kharghar (E), Navi Mumbai – 410210, Maharashtra
Tel: 91 22 27742793; Fax: 91 22 27740950; Email: kharghar@itm.edu; Website: www.itm.edu

About the Institute

Institute for Technology and Management (ITM) was established in 1991. The institute gained recognition from the AICTE in 1994 and was accredited by NAAC in 2008. ITM has affiliations with foreign universities across US, UK, Asia & Europe and with corporate houses and associations like HDFC, Hyper City & RAI.

Academic

ITM offers a full time PGDM programme with specialisations in finance, HRM, IB, operations, retailing and marketing. The institute has a pool of 72 full time and 50 visiting faculty members with a student to

faculty ratio of 12:1. It has 20 classrooms with a total intake capacity of 300 students per batch. ITM has three computer labs with a total of 270 computers, a library that houses over 27,000 books and provides hostel accommodation to 324 students. All students in the 2009-11 batch undertook the foreign exchange programme of ITM with Groupe ESSCA Business School in France and Budapest and EDHEC Business School in France. In 2011, more than 80% students were placed with domestic private companies falling largely under investment banking, automobile, ITeS and banking verticals.

D&B D-U-N-S®: 67-582-8983

Total Number of Students	300
Recognition	AICTE
Accreditation	NAAC
Affiliation	
Admission Criteria	CAT, MAT, XAT
Fulltime Faculty (No.)	72
Contact Person	
Dr G Raja – Director	
Major Courses Offered	
PGDM	

Institute of Advanced Management and Research

9th Milestone, Delhi-Meerut Road, Duhai, Ghaziabad-201206, Uttar Pradesh
Tel: 91 120 2675904; Fax: 91 120 2679145; Email: director@imrindia.com; Website: www.imrindia.com

About the Institute

Institute of Advanced Management and Research (IAMR) was established in 2006 under the aegis of IAMR Group of Institutions, UP. The institute gained recognition from AICTE in 2006 and was accredited by International Accreditation Organization (IAO) in 2011. IAMR is affiliated with Mahamaya Technical University in Noida, UP.

Academic

IAMR offers two year full time PGDBM and PGDBA courses with specialisations in finance, HRM, IT and marketing. IAMR's faculty consists of 30 full time and 16

visiting faculty members with a student to faculty ratio of 12:1. It has nine classrooms with a total intake capacity of 120 students per batch. The IAMR campus is equipped with a computer lab with 190 computers and the library housing over 6,000 books. The institute offers hostel accommodation facilities for both male and female students. The 2009-11 batch comprised of 89 students; 14% females and about 11% students had prior work experience. Of the 2011 pass outs, 3% ventured in to entrepreneurship while others were placed across finance, FMCG, banking, marketing and consulting sectors.

D&B D-U-N-S®: 85-916-6482

Total Number of Students	89
Recognition	AICTE
Accreditation	
Affiliation	
Mahamaya Technical University (MTU) in UP	
Admission Criteria	CAT, MAT, XAT
Fulltime Faculty (No.)	30
Contact Person	
R K Gupta -Chairman	
Major Courses Offered	
PGDBM, PGDBA	

Institute of Agribusiness Management

S K Rajasthan Agricultural University, Beechwal, Bikaner - 334006, Rajasthan
Tel: 91 151 2252981; Fax: 91 151 2250336; Email: director@iabmbikaner.org; Website: www.iabmbikaner.org

About the Institute

Institute of Agribusiness Management (IAM) was established in 2000. The institute gained recognition from UGC in the year 2009; also recognized by AICTE from 2001-2010. IAM is affiliated with Swami Keswanand Agricultural University, Bikaner in Rajasthan.

Academic

IAM offers a full time MBA programme with specialisation in agribusiness with a course fee less than Rs 300,000. The institute's faculty consists of three full time, two part time and 27 visiting faculty members with a student to faculty ratio

of 20:1. The institute has four classrooms with a total intake capacity of 30 students per batch. The campus is equipped with one computer lab with 30 computers and library housing over 4,000 books, periodicals and journals. IAM offers hostel accommodation facility to 60 students. The 2009-11 batch comprised of 25% female students and about 4% students had prior work experience. In 2011, over 71% of its students secured placements in private companies and about 25% PSUs. The major recruiters were from the fertiliser, banking & finance, commodity & warehousing and retail sectors.

D&B D-U-N-S®: 67-709-6750

Total Number of Students	28
Recognition	UGC
Accreditation	-
Affiliation	
Swami Keswanand Agricultural University, Bikaner in Rajasthan	
Admission Criteria	CAT
Fulltime Faculty (No.)	3
Contact Person	
Dr Rajesh Sharma – Director	
Major Courses Offered	
MBA in Agribusiness	

Institute of Business Management & Research

IPS Academy, Rajendra Nagar, AB Road, Indore, Madhya Pradesh

Tel: 91 731 4014788/76; Fax: 91 731 4014783; Email: director.ibmr@ipsacademy.org; Website: www.ipsacademy.org

About the Institute

Institute of Business Management & Research (IBMR) was established in 1994. The institute is recognized by AICTE and is affiliated to Devi Ahilya University, Indore.

Academic

IBMR offers a two year full time MBA programme with a capacity of 120 seats. Since 2009, the institute has also started offering MBA in International Business (IB) and MBA in Business Economics (BE) with an intake capacity of 60 students each. The institute offers specialization in finance, HRM and marketing. The institute has a team of 49 full time, six part time and 22

visiting faculties. IBMR's facilities include 24 classrooms, a library consisting of over 21,500 books and four computer labs equipped with 60 computers each. Female students constituted 40% of the 2009-11 batch and majority of the students came from commerce background. In 2011, companies from the banking, insurance, technology and automobile sectors visited the institute for campus placements. The 2011 batch saw 15% of the students starting off their own entrepreneurship venture.

D&B D-U-N-S®: 85-962-9358

Total Number of Students	240
Recognition	AICTE
Accreditation	-
Affiliation	
Devi Ahilya University, Indore	
Admission Criteria	MPMET
Fulltime Faculty (No.)	49
Contact Person	
Dr. V S Kushwaha – Director	
Major Courses Offered	
MBA, MBA (IB), MBA (BE)	





Institute of Business Management & Technology

D&B D-U-N-S®: 92-120-2102

#298, 100 Feet Ring Road, 4th Phase, 7th Block Extension, Banashankar 3rd Stage, Bengaluru - 560085, Karnataka

Tel: 91 80 26791740; Fax: 91 80 26790517; Email: ibmteedu@vsnl.com; Website: www.ibmteedu.org



Prof Anil Rawat
Director

Total Number of Students	120
Recognition	UGC
Accreditation	
Bangalore University/Draavidian University	
Affiliation	
Bangalore University/Draavidian University	
Admission Criteria	CAT, MAT, XAT, ATMA
Fulltime Faculty (No.)	15
Contact Person	
Prof Anil Rawat Director	
Major Courses Offered	
MBA, PGDM, Exec MBA, MIB, MFA	

About the Institute

Institute of Business Management & Technology (IBMT) was established in 1998. The institute is affiliated to Bangalore University and is recognised by UGC, Government of Karnataka and Gol.

Academic

IBMT offers various post graduate management courses such as two years full time MBA, PGDM, Master of Finance and Accounting and Master of International Business. In MBA programme, the institute offers specialisations in finance, IT, international business, HRM, insurance and risk management, marketing and operations. The institute also offers industry oriented programmes such as PG Diploma in Business Management, PG Programme in Tourism Management, PG Programme in Development Management and Masters Programme in Business Management & Technology. IBMT also offers an Executive MBA for working professionals.

In the 2009-11 batch, IBMT had a total number of 120 students, 75% of which were boys. Majority of the students were freshers and from commerce background.

IBMT's pedagogy involves computer based training; management games and simulation exercises; group discussions, role plays and presentations; case analysis and industry based projects.

Infrastructure

The Wi-Fi enabled campus of IBMT consists of classrooms, library, computer lab, and business design lab. The institute has 15 classrooms with a total intake capacity of 360 students. IBMT's infrastructure has a fully equipped resource center having

an array of around 16,000 books and other periodicals. IBMT has two computer labs, one animation lab and one language lab having a total of 295 computers. The institute also offers hostel accommodation to the students with an intake of 350 students per annum. The institute also provides ample avenues for sports and recreation activities through its gym and sports

Faculty

IBMT has a well-qualified and experienced faculty team with 15 full time, 50 part time and 45 visiting faculty members. The student to faculty ratio is 10:1. Majority of the faculty members are from MBA background.

Placement

IBMT campus placement activity witnesses a host of companies from various sectors to hire students. In 2011, there was a 100% placement with an average salary of Rs 400,000 p.a. During 2011, companies from retail, IT, banking and financial services, automobile and FMCG sectors visited the campus for recruitment. Some of the major domestic companies where the students got placed include Nandi Toyota, HDFC Group, Reliance Money, Deutsche Bank, India Infoline, Lexi Pens and Thomson Reuters.

Tie-Ups

The Institute has a tie up with Entrepreneurship Development Institute of India, offering its Diploma Programme on Entrepreneurship Development. IBMTs also has a tie up with Christian Council for Financial Accountability & the Institute of Home Finance to provide academic support in the areas of financial management. IBMT is a part of a global network of B Schools comprises of 116 B Schools across the globe.



IBMT central administrative block

Institute of Business Studies and Research

IBSAR Campus, Thapar Complex, Sector-15, CBD Belapur, Navi Mumbai - 400614, Maharashtra
Tel: 91 22 27560531; Fax: 91 22 27560531; Email: info@ibsar.ac.in; Website: www.ibsar.ac.in

About the Institute

Institute of Business Studies and Research (IBSAR) was established in 2004 and was recognized by MHRD and UGC in the same year. The institute was accredited by NAAC in 2010 and is affiliated to Tilak Maharashtra University, Pune in Maharashtra and University of Frostberg, US.

Academic

IBSAR offers a full time MBA course with specialisations in marketing, HRM and finance. It also offers Exec MBA for experienced professionals and under graduate programs like BBA and BCA. The

institute has a pool of 37 full time, five part time and 22 visiting faculty members, with a student to faculty ratio of 8:2. IBSAR is equipped with two computer labs with 60 computers each and a library that houses around 7819 books, journals and newspapers. The institute also provides hostel facilities with an intake capacity of 175 students. About 95% students in the 2009-11 batch was placed in domestic private companies spanning across sectors like retail, manufacturing, services, paints and banking.

D&B D-U-N-S®: 67-559-6855

Total Number of Students	149
Recognition	MHRD, UGC
Accreditation	NAAC
Affiliation	
Tilak Maharashtra University	
Admission Criteria	CAT, MAT, XAT, CET
Fulltime Faculty (No.)	37
Contact Person	
Dr ML Monga - Executive Director	
Major Courses Offered	
MBA	

Institute of Excellence in Management Science

Plot No 129-132, Tarihal Industrial Area, Opposite Tarihal Telephone Exchange, Airport Road, Tarihal, Hubli - 589026, Karnataka
Tel: 91 836 2310491; Fax: 91 836 2310495; Email: drprashanth@kaizenims.org; Website: www.kaizeniems.org

About the Institute

Institute of Excellence in Management Science (IEMS) was established in 2007 under the aegis of Kaizen Eduplus Society. The institute gained recognition from the AICTE in 2007. It is also recognised by MHRD and was certified with ISO 9001:2008 standards in 2010. IEMS is affiliated with the Karnataka University, Dharwad.

Academic

IEMS offers a two year full time MBA course with specialisations in finance, HRM and marketing. The institute faculty consists of 13 full time and 10 visiting faculty members with a student to faculty

ratio of 15:1. The institute has seven classrooms with a total intake capacity of 60 students. The campus is equipped with a computer lab with 60 computers and a library with about 3,000 books. It offers hostel accommodation facilities to its students. There were 19% females in the 2009-11 batch of 60 students. About 52.63% students in the batch were from commerce background. In 2011, its students were placed across banking, stock broking, info services, retail and HR consultancy sectors.

D&B D-U-N-S®: 85-962-9361

Total Number of Students	60
Recognition	AICTE, MHRD
Accreditation	
Affiliation	
Karnataka University	
Admission Criteria	PGCET, KMAT
Fulltime Faculty (No.)	13
Contact Person	
Dr Prashanth C - Director	
Major Courses Offered	
MBA	



Institute of Health Management Research

319, Hulimangala, Electronics City, Bengaluru - 560105, Karnataka

Tel: 91 80 30533800; Fax: 91 80 30533804; Email: info.bangalore@iihmr.org; Website: www.bangalore.iihmr.org

About the Institute

Institute of Health Management Research (IHMR) was established in 2004. The institute got recognition from the AICTE in 2010 and is affiliated to the Indian Institute of Health Management Research (IIHMR), Jaipur in Rajasthan.

Academic

IHMR offers a two year full time postgraduate program with specialisations in hospital management and health management, known as PGDHM. The institute's teaching staff consists of seven full time, one part time and one visiting faculty members with a student to faculty

ratio of 11:1. It has three classrooms with a total intake capacity of 60 students per batch. IHMR has two computer labs with a total of 60 computers, a library that houses over 1,600 books and provides hostel accommodation facilities to 42 students. 50% of the students in the 2010-12 are females. 60% of the students in both the batches had work experience prior to securing admission to the course.

D&B D-U-N-S®: 86-381-1739

Total Number of Students	-
Recognition	AICTE
Accreditation	-
Affiliation	
Indian Institute of Health Management Research	
Admission Criteria	MAT
Fulltime Faculty (No.)	7
Contact Person	
Dr K S Srinivasa Rao – Director	
Major Courses Offered	
PGDHM	

Institute of Management Studies, Career Development & Research

IMS Campus, Station Road, Ahmednagar - 414001, Maharashtra

Tel: 91 241 2346532; Fax: 91 241 2346529; Email: imscdr_anr@bsnl.in; Website: www.imscdr.in

About the Institute

Institute of Management Studies, Career Development & Research (IMSCDR) was established in 1990. The institute is a Christian minority institution and is managed by Bhaskar Pandurang Hivale Education Society.

Academic

IMSCDR offers two year full time MBA programme with specialisations in marketing, finance, HRM, IT, IB, and operations with a total intake capacity of 120 students. IMSCDR has 36 full time faculty members, with the student to faculty ratio at 15:1. The institute has a

well equipped library with over 18,400 books, three computer labs with total 277 terminals, seminar hall and an indoor & outdoor sports complex. It also has separate hostel accommodation for men and women which can accommodate 130 students. IMSCDR also comes out with a monthly newsletter, IMSCDR&R, highlighting the recent happening in the institute. The 2009-11 MBA batch consisted of 120 students, 40% of them females. In 2011, 15% of the students decided to start their own business venture. Besides MBA, the institute also offers a full time MCM programme and part time MCA and PGDM programmes.

D&B D-U-N-S®: 91-539-5722

Total Number of Students	120
Recognition	AICTE
Accreditation	NBA
Affiliation	
Pune University	
Admission Criteria	CAT, MAT, XAT,
Fulltime Faculty (No.)	36
Contact Person	
Dr. M. B. Mehta - Director	
Major Courses Offered	
MBA	

Institute of Productivity and Management

Sanchalam Griha, 8th milestone, Duhai, Ghaziabad – 201206, Uttar Pradesh

Tel: 91 120 2788082; Fax: 91 120 2675021; Email: info@ipm.edu ; Website: www.ipm.edu

About the Institute

Institute of Productivity and Management (IPM) was established in 1977 at Gaziabad in UP. The institute has gained recognition from the AICTE.

Academic

IPM offers a full time PGDM programme with an intake capacity of 120 students. The PGDM programme offers specialisations in finance, HRM, IT and marketing. The institute has eight full time and five visiting faculty members majority of whom have MBA degrees. The institute has five classrooms, two computer labs equipped with 150 computers and library

housing over 5,000 books, periodicals and journals. IPM offers hostel accommodation facilities for about 75 students. The 2009-11 batch comprised of 111 students, 25% of which were females and 36% of the students had commerce background. In 2011, 95% of the students got campus placements in domestic private companies mainly in BFSI, FMCG, marketing solutions, KPO and consulting sectors with the likes of HDB Financial Service, Cermica Foods, Atchemy Marketing Solutions, Cvent and Eliscar HR Consultants.

D&B D-U-N-S®: 67-590-0118

Total Number of Students	111
Recognition	AICTE
Accreditation	-
Affiliation	
Admission Criteria	MAT
Fulltime Faculty (No.)	8
Contact Person	
V Verma – Director	
Major Courses Offered	
PGDM	

International Institute of Management Sciences

NH - 6, Bombay Road, Palara (Opp. Bisk farm), Uluberia, P.O - Mahisrekha, Howrah – 711303, West Bengal
Tel: 91 33 26210794; Fax: 91 33 26210775; Email: cal_iims@sify.com; Website: www.iimskolkata.org

About the Institute

International Institute of Management Sciences (IIMS) was established in 1979 and was approved by AICTE in 1991. The institute is affiliated to West Bengal University of Technology, Vidyasagar University and Pondicherry University.

Academic

IIMS offers a two year full time MBA programme with specialisations in finance, HRM and marketing and charges between Rs 3-5 lakhs for the entire course. The institute's faculty consists of nine full time and 15 visiting faculty members with a student to faculty ratio of 8:1. The institute

has six classrooms with a total intake capacity of 60 students per batch. It also has a well equipped computer lab with 60 computers and a library with around 4,000 books, journal and periodicals. IIMS had a total of 59 students in its 2009-11 batches, 12% of which were females. As part of its effort to guide students, IIMS regularly arranges field trips and career guidance workshops with various industry professionals. In 2011, 97% of the students secured placements in domestic private companies.

D&B D-U-N-S®: 86-381-0781

Total Number of Students	59
Recognition	AICTE
Accreditation	-
Affiliation	
West Bengal University of Technology, Vidyasagar University, Pondicherry University	
Admission Criteria	MAT, JEMAT
Fulltime Faculty (No.)	9
Contact Person	
Dr. Debasish Paul – Principal	
Major Courses Offered	
MBA	

Invertis Institute of Management Studies

Invertis Village, NH24, Bareilly-Lucknow highway, Bareilly - 243123, Uttar Pradesh
Tel: 91 581 2460443; Fax: 91 581 2460454; Email: info@invertis.org; Website: www.invertis.org

About the Institute

Invertis Institute of Management Studies (IIONS) was established in 1998. It gained AICTE recognition in the year 2010. The institute is affiliated with G.B. Technical University, Lucknow in UP.

Academic

IIONS offers a full time MBA programme with specialisations in finance, HRM, IB and marketing. The institute's faculty consists of 33 full time members with a student to faculty ratio of 15:1. IIONS has ten classrooms with total intake capacity of 180 students. The campus is equipped with 17 computers labs

having 60 computers each and the library houses over 33,000 books, journals and periodicals. The institute provides hostel accommodation facility to its students. The 2009-11 batch of 119 students comprised of 42% females. In 2011, of 119 pass out students, 1.5% had international placements and 90% had domestic private companies' placement. The batch was placed with sectors like banking, IT etc.

D&B D-U-N-S®: 92-111-0545

Total Number of Students	119
Recognition	AICTE
Accreditation	-
Affiliation	
G.B. Technical University Lucknow in Uttar Pradesh	
Admission Criteria	CAT, MAT, XAT
Fulltime Faculty (No.)	33
Contact Person	
A K Khastagir-Director Management	
Major Courses Offered	
MBA	

Jagan Institute of Management Studies

3, Institutional Area, Sector-5, Rohini, Delhi – 110085, Delhi
Tel: 91 11 45184000; Fax: 91 11 45184032; Email: jims@vsnl.com; Website: www.jimsindia.org

About the Institute

Jagan Institute of Management Studies (JIMS) was established in 1993 under the aegis of Jagan Nath Gupta Memorial Educational Society. The institute gained recognition from the AICTE in its year of inception and recognition from AIU in 2004. It was accredited by NBA in 2004.

Academic

JIMS offers full time PGDM programme with specialisations in finance, HRM and marketing. JIMS has 50 full time and 25 visiting faculty members majority of whom have MBA or PhD degrees and a student to faculty ratio of 10:1. The institute has

15 classrooms with a total intake capacity of 180 students per batch. The campus is equipped with six computer labs with a total of 270 computers and a library with over 25,000 books. The institute also offers hostel accommodation facility to 90 students. The 2009-11 batch of JIMS had a total of 180 students, 55% of which were females and 92% freshers. In 2011, 92% of the students secured placements in domestic companies and 3% in international companies across banking, financial research, consultancy, manufacturing, automobile and FMCG sectors.

D&B D-U-N-S®: 86-347-2821

Total Number of Students	180
Recognition	AICTE, AIU
Accreditation	NBA
Affiliation	
Admission Criteria	CAT, MAT
Fulltime Faculty (No.)	50
Contact Person	
Dr JK Goyal – Director	
Major Courses Offered	
PGDM	

Jagannath International Management School

MOR, Pocket – 105, Kalkaji, New Delhi – 110019, Delhi

Tel: 91 11 40619200; Fax: 91 11 26220998; Email: jnims@vsnl.com; Website: www.jagannath.org

About the Institute

Jagannath International Management School (JIMS Kalkaji) was established in 1997 under the aegis of Jagan Nath Gupta Memorial Educational Society. Subsequently in 2006, the institute attained recognition from AICTE. The institute is affiliated to GGS Indraprastha University, Delhi and a host of international universities.

Academic

JIMS Kalkaji offers a two year full time PGDM programme with specialisation in finance, HRM and marketing with an intake of 120 students per batch. Its

course fees for the entire programme ranges between Rs 5-7.5 lacks. It also offers PGDBM in international business with an intake of 60 seats. JIMS Kalkaji has tie ups with Deakin University, Cologne University and University of Aberystwyth for the purpose of its Student Exchange Programme. The institute has a student to faculty ratio of 10:1 with 40 full time and 15 visiting faculties. The 2009-11 batch of the institute has a total of 120 students for the PGDM course, 55% of which were females. In 2011, domestic companies visiting the campus for recruitments offered placements to 93% of its students.

D&B D-U-N-S®: 91-846-2057

Total Number of Students	120
Recognition	AICTE
Accreditation	International Quality
Affiliation	
GGS Indraprastha University, London School of Business Management, UK, Deakin University	
Admission Criteria	CAT, MAT, XAT
Fulltime Faculty (No.)	40
Contact Person	
Dr. Satish Seth – Director	
Major Courses Offered	
PGDM, PGDM (IB)	

Karnataka Law Society's Institute of Management Education and Research

Sy No. 77, Vadagaon Road, Adarsh Nagar, Hindwadi, Belgaum – 590011, Karnataka

Tel: 91 831 2405511; Fax: 91 831 2481745; Email: director@klsimer.edu; Website: www.klsimer.edu

About the Institute

Karnataka Law Society's Institute of Management Education and Research (KLSIMER) was established in 1991. The institute gained recognition from the AICTE in 1994 and is affiliated to Rani Channamma University, Belgaum in Karnataka.

Academic

KLSIMER offers a full-time MBA programme with specialisations in finance, HRM and marketing. The institute's teaching staff consists of 18 full time and nine visiting faculty members and has a student to faculty ratio of 15:1. The

institute has nine classrooms with a total intake capacity of 120 students per batch. It has three computer labs with a total of 135 computers, a library that houses over 15,000 books and provides hostel accommodation facilities to about 100 students. Out of 120 students in 2009-11 batch, 10% students had work experience prior to joining the programme. In 2011, the students were placed with domestic corporate houses spanning across sectors like FMCG, consulting, IT, banking and financial services.

D&B D-U-N-S®: 67-594-6165

Total Number of Students	120
Recognition	AICTE
Accreditation	-
Affiliation	
Rani Channamma University,	
Admission Criteria	MAT, PGCEt, KMAT
Fulltime Faculty (No.)	18
Contact Person	
Dr P Bung – Director	
Major Courses Offered	
MBA	

Kirloskar Institute of Advanced Management Studies

Yantrapur Post, Harihar- 577602, Karnataka

Tel: 91 8192 241486; Fax: 91 8192 241270; Email: kiams@bgl.vsnl.net.in; Website: www.kiams.ac.in

About the Institute

Kirloskar Institute of Advanced Management Studies (KIAMS) was founded by Indian corporate group, The Kirloskars in 1990. The institute gained recognition by AICTE in 2010.

Academic

KIAMS offers two year full time PGDM programme with a total intake capacity of 180 students. The PGDM programme offers specialisations in finance, HRM, marketing and operations. The institute has 11 full time and 40 visiting faculty members with a student to faculty ratio of 16:1. KIAMS has ten classrooms, three

computer labs equipped with 60 computers each and a library which houses over 10,000 books. The institute offers hostel accommodation facilities to 180 students. The 2009-11 batch of KIAMS had 79 students comprised of 49% females and 68% freshers. In 2011, its students were placed across BFSI, Automobile, IT, FMCG and consulting segments with the likes of Kirloskar Group, PWC, ICICI Bank, Irevna, HUL, ABC consultants, HCL Infosystems and InspireOne.

D&B D-U-N-S®: 91-648-9727

Total Number of Students	79
Recognition	AICTE
Accreditation	-
Affiliation	
Admission Criteria	CAT, XAT
Fulltime Faculty (No.)	11
Contact Person	
Dr G lyengar - Director	
Major Courses Offered	
PGDM	

Lal Bahadur Shastri Institute of Management

Plot No-11/7, Sector-11, Near Metro Station, Dwarka - 110075, New Delhi, Delhi
Tel: 91 11 25307700; Fax: 91 11 25307799; Email: director@lbsim.ac.in; Website: www.lbsim.ac.in

About the Institute

Lal Bahadur Shastri Institute of Management (LBSIM) was established by the Lal Bahadur Shastri Educational trust in the year 1995. It gained recognition by AICTE in 1995 and by AIU in 2010. The institute was accredited by NBA in 2009.

Academic

LBSIM offers two year full time PGDM programmes with a total intake capacity of 180 students. The PGDM programme offers specialisations in finance, HRM, marketing, IT and operations. It undertakes a student exchange programme with the University of Michigan and Saginaw Valley

State University in the US. The institute has 37 full time and 11 visiting faculty members with a student to faculty ratio of 13:1. LBSIM has 16 classrooms, three computer labs well equipped with 130 computers each and a library with over 12,000 books. The institute provides hostel accommodation facilities which can accommodate 60 students. The 2009-11 batch of LBSIM had a total of 167 students, 35% of which were females and 55% were freshers. In 2011, 90% of the students secured placements in domestic companies across NBFC, BFSI, FMCG, IT and consultancy sectors.

D&B D-U-N-S®: 85-962-9363

Total Number of Students	167
Recognition	AICTE, AIU
Accreditation	NBA
Affiliation	
Admission Criteria	CAT
Fulltime Faculty (No.)	37
Contact Person	
Dr G Sinha-Director	
Major Courses Offered	
PGDM	

Loyola Institute of Business Administration

Loyola College, Nungambakkam, Chennai – 600034, Tamil Nadu
Tel: 91 44 28177100; Fax: 91 44 28173183; Email: info@liba.edu; Website: www.liba.edu

About the Institute

Loyola Institute of Business Administration (LIBA) was established in the year 1979 under the aegis of Loyola College Society, Chennai. In 1995, the institute started full time PGDM course. The institute is recognized by AICTE and AIU.

Academic

LIBA offers full time PGDM course with a total intake capacity of 120 students per year. The PGDM programme offers specialisations in finance, HRM, marketing and operations. The institute has a pool of 24 full time and 118 visiting faculty

members with a student to faculty ratio of 10:1. The institute has 17 classrooms, two computer labs with a total of 99 computers, a library with over 26,000 books and hostel accommodation facilities for about 90 female and 120 male students. The 2009-11 batch consisted of 116 students, 45% of which were females and 41% with prior work experience. In 2011, students secured placements in sectors such as manufacturing, FMCG, IT, real estate, consultancy, banking and finance services with the major recruiters being ICICI Bank, TCS, Infosys, Asian Paints, Cavinkare and Citibank amongst others.

D&B D-U-N-S®: 91-535-0912

Total Number of Students	116
Recognition	AICTE, AIU
Accreditation	-
Affiliation	
Admission Criteria	XAT
Fulltime Faculty (No.)	24
Contact Person	
Dr PMJ Christie – Director	
Major Courses Offered	
PGDM	

MM Institute of Management

M M University Complex, Mullana, Ambala-133207, Haryana
Tel: 91 1731 304100; Fax: 91 1731 304111; Email: info@mmumullana.org; Website: www.mmumullana.org

About the Institute

MM Institute of Management (MMIM) was established in 2003 under the banner of the Maharishi Markandeshwar University Trust. The institute is recognized by AICTE and UGC. It is accredited by NBA and ASIC of UK. MMIM is affiliated to MM University, Ambala in Haryana.

Academic

MMIM offers a full time MBA course with specialisations in finance, HRM, IB, marketing, hospitality management and hospital management. The institute also runs faculty & student exchange programmes in collaboration with 11

foreign universities. Its faculty consists of 31 full time and 13 visiting faculty members, with a student to faculty ratio of 8:1. The institute has ten classrooms with a total intake capacity of 120 students per batch. It is equipped with four computer labs comprising of 80 computers each. The MMIM library houses over 12,000 books and offers hostel facility to 5,000 on a sharing basis with MM University. In 2011, its students were placed across companies in retails, banking, entertainment and media and financial services.

D&B D-U-N-S®: 85-962-9364

Total Number of Students	120
Recognition	AICTE, UGC
Accreditation	NBA
Affiliation	
MM university	
Admission Criteria	MAT
Fulltime Faculty (No.)	31
Contact Person	
Dr A Mittal - Principal	
Major Courses Offered	
MBA	

M.O.P. Vaishnav College for Women

20, IV Lane Nungambakkam High Road, Chennai - 600034, Tamil Nadu
Tel: 91 44 28330262; Fax: 91 44 28330385; Email:mopvcfw@eth.net; Website: www.mop-vaishnav.ac.in

About the Institute

M.O.P. Vaishnav College for Women (MVCW) was established in 1992 and launched its MBA programme in 1995. It gained recognition by AICTE and UGC in 1995. The institute is affiliated with Madras University, TN and has been accredited with an 'A' grade by NAAC in 2009.

Academic

MVCW offers full time MBA programme with a total intake capacity of 60 students. The MBA programme offers specialisations in finance, HRM and marketing. It also offers MA in communication, media management and

broadcast communication; MSc IT and MSc Food Technology & Management courses. The institute has eight full time, 15 part time and 16 visiting faculty members with a student to faculty ratio of 15:1. MVCW's infrastructure includes three classrooms, conference halls, an audio visual theatre, an auditorium and one lab with 75 computers. The MVCW library houses over 25,500 books. The 2009-11 batch of MVCW had a total of 60 students, 85% of which were freshers. In 2011, 90% of its students got placed in domestic private companies across IT, Consulting, Banking and Hospitality sectors. TCS, KPMG, Citi Bank, Apollo and Religare were some of

D&B D-U-N-S®: 85-934-2914

Total Number of Students	60
Recognition	AICTE, UGC
Accreditation	NAAC
Affiliation	
Madras University	
Admission Criteria	MAT
Fulltime Faculty (No.)	8
Contact Person	
Dr L Balakrishnan - Director	
Major Courses Offered	
MBA	

MAEER's MIT School of Business

Survey No123, Saraswati Vishwa Building 'B' Wing, MIT Campus, Paud Road, Kothrud, Pune – 411038, Maharashtra
Tel: 91 20 30273603; Fax: 91 20 25442770; Email: mitsob@mitpune.com; Website: www.mitsob.com

About the Institute

MIT School of Business, Pune (MIT-SOB) was established in 2005 by the Maharashtra Academy of Engineering & Education Research. The institute was recognised by AICTE in 2009.

Academic

MIT-SOB offers a two year full time PGDM course with specialisations in finance, marketing, HRM, and marketing & communication. The institute's faculty consists of 32 fulltime and 35 visiting faculty members with a student to faculty ratio of 15:1. MIT-SOB has 29 classrooms and a total intake capacity of 240 students. Its

campus is equipped with three computer labs with 158 computers per lab and a library that houses over 5,900 titles and 17,000 volumes of books. The institute has a subscription to 48 national and international journals. The hostel facility on its premises accommodates about 400 students. The 2009-11 batch comprised of 36% females and students came from a mix of engineering, management and commerce backgrounds. The 2011 pass-outs secured placements with domestic private companies in financial, construction, recruitment & consultancy, IT and manufacturing sectors.

D&B D-U-N-S®: 86-381-4049

Total Number of Students	173
Recognition	AICTE
Accreditation	
Affiliation	
Admission Criteria	CAT, MAT, XAT, ATMA
Fulltime Faculty (No.)	32
Contact Person	
Prof (Col.) NR Gopal – Deputy Director	
Major Courses Offered	
PGDM	

Maharaja Arts and Science College

Neelambur, Arasur Po, Coimbatore – 641407, Tamil Nadu
Tel: 91 422 2360874; Fax: 91 422 2360875; Email: masc@maharaja.in; Website: www.maharaja.in

About the Institute

Maharaja Arts and Science College (MASC) was established in 2002 by the Paramasivam Palanisamy Charitable Trust, Erode in TN. The institute has gained recognition from the AICTE and UGC and is affiliated to the Bharathiar University, Coimbatore in TN.

Academic

MASC offers a full time MBA programme with specialisations in finance, HRM, IT and marketing. The institute's faculty consists of 16 full time and two visiting faculty members with a student to faculty ratio of 7:1. The institute has

six classrooms with a total intake capacity of 120 students per batch. The campus is equipped with two computer labs with a total of 120 computers and library with over 9500 books. MASC offers hostel accommodation facility to 100 students. Around 65% of the students in the 2009-11 batch had prior work experience and 45% were female students. In 2011, 90% of the students secured placements with domestic private companies ; while 5% ventured into entrepreneurship.

D&B D-U-N-S®: 67-673-1022

Total Number of Students	40
Recognition	AICTE, UGC
Accreditation	-
Affiliation	
Bharathiar University	
Admission Criteria	CET, TANCET
Fulltime Faculty (No.)	16
Contact Person	
Dr C Loganathan – Principal	
Major Courses Offered	
MBA	

Maharaja College of Management

NH-76, Debari, Airport Road, Udaipur – 313024, Rajasthan

Tel: 91 2942 491531; Fax: 91 2942 491534; Email: info@maharajacolleges.org; Website: www.maharajacolleges.org

About the Institute

Maharaja College of Management (MCM) was established in 2005, promoted by Royal's Educational Society under the aegis of Maharaja Group of college. The institute got the recognition from AICTE and MHRD in 2005. MCM is affiliated to the Rajasthan Technical University, Kota in Rajasthan.

Academic

MCM offers a full time MBA programme with specialisations in finance, HRM, IT and. The institute's faculty consists of 17 fulltime and five visiting faculty members with a student to faculty ratio of 15:1.

The campus has eight classrooms and is equipped with two computer labs with a total of 140 computers. MCM has a library with over 6,100 books, periodicals and journals. The institute offers hostel accommodation facility to 352 students. 33% of the students in the 2009-11 batch were female and 65% of students had commerce background. In 2011, its students secured placements with corporates such as Pyrotech, Reliance, Celebration and Argate.

D&B D-U-N-S®: 85-962-9365

Total Number of Students	54
Recognition	AICTE
Accreditation	-
Affiliation	
Rajasthan Technical University	
Admission Criteria	CAT, MAT, RMAT
Fulltime Faculty (No.)	17
Contact Person	
Dr PC Kogta –Director	
Major Courses Offered	
MBA	

Maharajah's Post Graduate College, Department of Commerce and Management Studies

Phool Baugh, Vizianagaram District - 535002, Andhra Pradesh

Tel: 91 8922 226601; Fax: 91 8922 278946; Email: ss_pasumarti@yahoo.co.in; Website: www.mrpgcollege.org

About the Institute

Maharajah's Post Graduate College, Department of Commerce and Management Studies (MPGC) was founded in 1987 under the aegis of the Maharajah Alak Narayan Society of Arts and Sciences (MANSAS) Trust established in 1958. The institute was recognised by AICTE in 1994 and is also recognized by UGC. MPGC is affiliated to the Andhra University, Visakhapatnam and was accredited with grade 'A' by the NAAC committee in 2007.

Academic

MPGC offers a full time MBA programme with specialisations in finance,

HRM and marketing. The institute also offers MA, MCA and MSc courses. The institute has a pool of 18 full time and two visiting faculty members with a student to faculty ratio of 6:1. The institute has two computer labs with a total of 140 computers, a library with over 18,500 books and has subscription to various journals and periodicals. MPGC offers hostel facilities to about 70 students. About 10% of the students that enrolled in the 2009-11 batch had prior work experience. In 2011, 90% of the students secured placements in companies across BFSI, Pharma, FMCG and IT sectors.

D&B D-U-N-S®: 85-962-9352

Total Number of Students	60
Recognition	AICTE
Accreditation	NAAC
Affiliation	
Andhra University	
Admission Criteria	ICET
Fulltime Faculty (No.)	18
Contact Person	
PSS Rao – Head of Department	
Major Courses Offered	
MBA	

Manipal Institute of Management

MIT Campus, Manipal - 576104, Karnataka

Tel: 91 820 2925311; Fax: 91 820 2571931; Email: office.mim@manipal.edu; Website: www.mim.ac.in

About the Institute

Manipal Institute of Management (MIM) was established in 1999. The institute was recognized by AICTE and UGC in the year 1999. MIM is an ISO 9000 certified institute since 1999. The institute is affiliated to the Manipal University, Karnataka and to MEMG, a corporate house in Bengaluru.

Academic

MIM offers full time MBA programme with a total intake capacity of 120 students. The MBA programme offers specialisations in finance, HRM, marketing and healthcare management. The institute

has a pool of 16 fulltime, four part time and 11 visiting faculty members with a student to faculty ratio of 8:1. It has eight classrooms, a computer lab equipped with 75 computers and a library which houses over 10,000 books. MIM provides hostel facility which can accommodate 300 students. The 2009-11 batch of MIM had 126 students which comprised of 40% females and about 80% fresher's. In 2011, the students got placed in both domestic and overseas companies in sectors across healthcare, pharmacy, manufacturing, consultancy, software and finance.

D&B D-U-N-S®: 91-847-5633

Total Number of Students	126
Recognition	AICTE, UGC
Accreditation	ISO 9000
Affiliation	
Manipal University	
Admission Criteria	CAT, MAT, XAT, GMAT
Fulltime Faculty (No.)	16
Contact Person	
PR Chadaga – Director	
Major Courses Offered	
MBA	

Mepco Schlenk Engineering College

Mepco Engineering College Post, Sivakasi – 626005, Tamil Nadu

Tel: 91 4562 235000; Fax: 91 4562 235111; Email: msec@mepcoeng.ac.in; Website: www.mepcoeng.ac.in

About the Institute

Mepco Schlenk Engineering College (Mepco) was established in the year 1984 by Mepco Charities. The institute is recognized by AICTE, accredited by NBA and is affiliated to Anna University, Tirunelveli.

Academic

Mepco offers a two year full time MBA programme, with an intake of 60 students per batch. The institute offers specialisation in finance, HRM, marketing and systems. The institute has a team of nine full time and two visiting faculties, creating a student to faculty ratio of 6:1.

Mepco's facilities include three classrooms; a library consisting of around 8,000 books and a computer lab fully equipped with 46 computers. The institute also has a hostel accommodation facility for its students, which accommodates 50 students. The 2009-11 batch of the programme consisted of 57 students, 55% of which were females. Majority of the students had an engineering background. In 2011, 95% of the students got final placement in private companies belonging to sectors like printing, publication, garment and the software sector.

D&B D-U-N-S®: 86-375-0041

Total Number of Students	57
Recognition	AICTE
Accreditation	NBA
Affiliation	
Anna University	
Admission Criteria	CAT, MAT, XAT, ATMA
Fulltime Faculty (No.)	9
Contact Person	
Dr. S Balakrishnan – Principal	
Major Courses Offered	
MBA	

MIT School of Telecom Management

S2 B Block, MIT College Campus, Paud Road, Kothrud, Pune – 411038, Maharashtra

Tel: 91 20 30273640; Fax: 91 20 25452585; Email: milindpande@mitsot.com; Website: www.mitsot.ac.in

About the Institute

MIT School of Telecom Management (MITSOT) was established in 2007 and is a part of the Maharashtra Academy of Engineering and Educational Research Trust (Maer).

Academic

MITSOT offers two years full time PGDM programme with specialisation in marketing and finance (dual mode), HRM, systems and marketing with an intake capacity of 120 students. The institute has 16 full time, four part time and four visiting faculty members, with the student to faculty ratio at 15:1. Majority

of the faculty members have an MBA background. MITSOT's campus consists of four classrooms, a computer lab with 70 computers and a well equipped library with over 3,800 books. The institute also provides separate hostel accommodation facilities for its male and female students. The 2009-11 batch consisted of 102 students, 20% of which were females. 45% of the students had an engineering background. In 2011, domestic as well as international companies from sectors such as telecom, IT, financial services and FMCG visited the campus for recruiting students, and offered placements to 95% of the students.

D&B D-U-N-S®: 67-710-1802

Total Number of Students	102
Recognition	AICTE
Accreditation	-
Affiliation	
The School of Business, University of Dundee, UK	
Admission Criteria	CAT, MAT, XAT, GMAT
Fulltime Faculty (No.)	16
Contact Person	
Dr. Milind Pande – Project Director	
Major Courses Offered	
PGDM	

MITCON Institute of Management

33/ 1, Opp to Chhatrapati Shivaji Sports Complex, Balewadi, Pune – 411045, Maharashtra

Tel: 91 20 66289600; Fax: 91 20 66289601; Email: mima.director@mitconindia.com; Website: www.mima.edu.in

About the Institute

MITCON Institute of Management (Mima) was established in 2005 by MITCON Consultancy & Engineering Services Ltd. The institute was recognized by AICTE in the year 2006 and is an ISO 9001-2008 certified institution.

Academic

Mima offers a full time PGDM programme with specialisations in finance, HRM, international business and marketing. The institute has 35 fulltime and 12 visiting faculties with a student to faculty ratio of 15:1. Mima has an intake capacity of 360 students per batch with 15 classrooms. It

is equipped with 12 computer labs with a total of 360 computers. The institute has a library that houses over 11,000 books. MIM provides hostel accommodation to about 60 students. There were a total of 239 students in 2009-11 batch, of which 32% were females and about 22% had work experience prior to joining the programme. In 2011, its students secured placements in FMCG, retail, consulting, agriculture, banking and biotech & pharma sectors.

D&B D-U-N-S®: 67-593-1466

Total Number of Students	239
Recognition	AICTE
Accreditation	ISO 9001-2008
Affiliation	
Admission Criteria	CAT, MAT, XAT, ATMA
Fulltime Faculty (No.)	35
Contact Person	
Dr N Sharma - Director	
Major Courses Offered	
PGDM	



Mody Institute of Technology & Science, Faculty of Management Studies

D&B D-U-N-S®: 67-710-1890

Lakshmangarh, Sikar district-33231, Rajasthan

Tel: 91 15 73225015; Fax: 91 15 73225043; Email: dean.fms@mitsuniversity.ac.in; Website: www.mitsuniversity.ac.in



Prof (Dr) Saroj Kumar Datta
Dean

Total Number of Students	116
Recognition	AICTE, MHRD, UGC
Accreditation	NA
Affiliation	NA
Admission Criteria	MAT, XAT, CAT
Fulltime Faculty (No.)	16
Contact Person	Prof (Dr) Saroj Kumar Datta Dean
Major Courses Offered	MBA



Campus

About the Institute

Mody Institute of Technology & Science, Faculty of Management Studies (MITS FMS) was established in 2004. MITS FMS received accreditation from AICTE, AIU, MHRD as well as UGC in the same year of its establishment.

Academic

MITS has four departments through which it offers 16 courses that include graduate as well as post graduate course. MITS also offers foreign language courses for its students for five languages namely Japanese, French, German, Chinese and Spanish.

MITS FMS offers two year full time MBA programme with specialization in finance, human resource management, information technology, marketing, retailing and banking & insurance. Students can take admission to their MBA programme through CAT, MAT, RMAT, UPMAT, MET and XAT; followed by personal interview.

The MBA programme of the institute is a two year course with two semesters in each year. The programme consists of core and elective courses, project work thesis/dissertations comprising of design projects, planning projects, seminars and practical training. The programme focuses on industrial sector specialisation through electives in addition to the functional specialiaation.

Students and Faculty

The total sanctioned intake capacity of MITS FMS for 2009-2011 batch stood at 116 students. For the 2009-2011 pass-out batch, 31.9% of the students had a commerce background and 95% of the batch were freshers. Majority of the students

in this batch elected Human Resource Management as their specialization.

MITS FMS has a well experienced faculty team; majority of which come from an MBA background. There are 16 full time faculties in the institute; and the student to faculty ratio is 9:1

Infrastructure

MITS FMS has 12 classrooms and three computer labs with 31 computers in each of them. The institute boasts of a well-equipped library with approximately over 10000 books in them.

Placement

The placement activity of MITS FMS witnesses a host of companies from various industries. For the pass out batch of 2011, 55% of students were hired by domestic private companies, 3% by PSUs while 30% chose to start their own entrepreneurship ventures. Some of the prominent companies that were involved in hiring MITS FMS students from various sectors included Bank of Baroda, Axis Bank, Yes Bank, HDFC and Bank of Baroda for Banking profile, Sharekhan and Indiabulls for financial services profile and Abacus for consulting profile. The average annual salary from the private sector stood at around Rs 350,000; while average annual salary from the public sector was Rs 400,000.

Nadar Saraswathi College of Arts and Science

Post Box No 55, Annanji, Vadaputhupatti, Theni - 625531, Tamil Nadu

Tel: 91 4546 269297; Fax: 91 4546 269000; Email: principal@nscollege.org.in; Website: www.nscollege.org.in

About the Institute

Nadar Saraswathi College of Arts and Science (NSCAS) is a women's college, established in 1996. The institute gained recognition from the AICTE in 2006 and was accredited by ISO in 2007. NSCAS is affiliated to the Mother Theresa Women's University in Kodiakanal, Tamil Nadu.

Academic

NSCAS offers a full time MBA programme with specialisations in finance and HRM. The institute's faculty consists of eight full time faculty members, with a student to faculty ratio of 11:1. NSCAS has four classrooms with a total intake capacity

of 60 students per batch. The campus is equipped with two computer labs with a total of 120 computers; and library housing over 2500 books and journals. It offers the hostel accommodation facility to about 20 students. In the 2009-11 batch, more than 95% students enrolled for its MBA course were fresher's. In 2011, about 10% of the students secured placements in private companies across IT, automobiles, share market and consulting sectors.

D&B D-U-N-S®: 72-521-0913

Total Number of Students	38
Recognition	AICTE
Accreditation	ISO
Affiliation	
The Mother Theresa Women's University	
Admission Criteria	CET, TANCET
Fulltime Faculty (No.)	8
Contact Person	
Dr S Chitra – Principal	
Major Courses Offered	
MBA	

National Institute Of Industrial Engineering

Vihar Lake, P.O NITIE, Powai, Mumbai - 400087, Maharashtra

Tel: 91 22 28574836; Fax: 91 22 28573251; Email: placements@nitie.edu; Website: www.nitie.edu

About the Institute

National Institute of Industrial Engineering (NITIE) was established in 1994. The institute gained recognition from the AICTE and MHRD in the year of its establishment. NITIE was accredited by NAAC and NBA in 1994.

Academic

NITIE offers a full time PGDIM programme along with PGDIE, PGDISEM, PGDITM and fellowship programmes. The institute's faculty consists of 50 full time and 13 visiting faculty members with a student to faculty ratio of 5:1. The institute has 26 classrooms with a total intake

capacity of 275 students per batch. The campus is equipped with two computer labs with a total of 836 computers and a library with over 66,200 books. NITIE offers hostel accommodation facilities for more than 850 students. In the 2009-11 batch, about 16% accounted for female students and about 78% students had prior work experience. In 2011, majority of its students secured placements in domestic private companies spanning across FMCG, banking, manufacturing, IT and consultancy sectors.

D&B D-U-N-S®: 67-559-6994

Total Number of Students	201
Recognition	AICTE, MHRD
Accreditation	NAAC, NBA
Affiliation	
Admission Criteria	CAT
Fulltime Faculty (No.)	50
Contact Person	
A Pundir – Professor (Ops mgnt) & Associate Dean	
Major Courses Offered	
PGDIM, PGDIE, PGDISEM, PGDITM	

New Horizon Leadership Institute

Ring Road, Kadubisanahalli, Near Marathalli, Bellandur Post, Bengaluru – 560103, Karnataka

Tel: 91 80 66297777; Fax: 91 80 28440770; Email: directornhli@newhorizonindia.edu; Website: www.nhliedu.com

About the Institute

New Horizon Leadership Institute (NHLI), an associate of New Horizon Educational Institution was established in 2008. The institute is an ISO 9001:2001 certified institution which gained recognition from AICTE in 2008. The institute has signed an MOU with Campus Select India Pvt Ltd.

Academic

NHLI offers full time PGDM programme with specialisations in finance, HRM, IT & marketing. The institute's faculty consists of 13 full time and 15 visiting faculty members with the student to faculty ratio

of 14:1. The institute has 14 classrooms with a total intake capacity of 120 students per batch. The campus is equipped with one computer lab housing 90 computers and library with over 6,500 books, periodicals and journals. NHLI offers hostel accommodation facility to around 90 students. The 2009-11 batch consisted of 105 students, 17% of which were female students and 94% were fresher's. In 2011, 80% of its students secured placements in private companies and 4% opted for entrepreneurship ventures. The major recruiters were Micro Land, Capgemini, Northern Trust, ANZ and JP Morgan.

D&B D-U-N-S®: 85-962-9366

Total Number of Students	105
Recognition	AICTE
Accreditation	-
Affiliation	
Admission Criteria	MAT, NHLI MAT
Fulltime Faculty (No.)	13
Contact Person	
Dr SK Prasad - Director	
Major Courses Offered	
PGDM	





NIILM Centre for Management Studies

D&B D-U-N-S®: 85-917-6607

Plot No. 53, Knowledge Park – V, Greater Noida – 201310, Uttar Pradesh

Tel: 91 120 2397001/05; Fax: 91 120 2397007; Email: info@niilm.com; Website: www.niilm.com



Professor S Neelamegham
President

Total Number of Students	120
Recognition	AICTE, AIU
Accreditation	
NBA	
Affiliation	
NA	
Admission Criteria	CAT, MAT, XAT, ATMA
Fulltime Faculty (No.)	25
Contact Person	
Professor S Neelamegham President	
Major Courses Offered	
PGDM	



Banking seminar organised by NIILM CMS

About the Institute

Established in 1996 NIILM Centre for Management Studies (NIILM-CMS) is one of the premier institutes in the country. NIILM got recognition for its Post Graduate Diploma program from AICTE in 1996 and subsequently PGDM was recognised as equivalent to MBA degree from AIU in 2004. It has entered into academic exchange programs with several foreign universities such as University of Houston, US, Hainan University, China, Srinakarian University, Thailand, University of Poitiers, France. Every year 20 students are selected to attend a European Management workshop at University of Poitiers, France. In addition to its PGDM programme the centre also offers management development programmes for working executives.

Academic

NIILM-CMS offers two years full time PGDM programme with specialisations in the areas of finance, HRM, international business, marketing, operations and information technology & systems management. The two-year full-time PGDM program is split into four phases: basic, consolidation, advanced and concentration. Each phase is of one semester and closes with an end of term examination. The institute has an intake capacity of 240 students for its PGDM programme. The 2009-11 batch of the institute consisted of 120 students. 35% of them were female. The two year PGDM program focuses on action learning, concept building, attitude and soft skills development through a variety of pedagogical methods.

NIILM-CMS has an active Corporate Relations Centre (CCR) which aims at building long-term relationship with the leading corporate houses in the country. In addition the centre also

monitors the job market, continuous track of professional development of each student, organises personality and functional skills development seminars and prepare students for the campus placement. The CCR has a 100% placement record since its inception.

The students are selected on the basis of cumulative score obtained in admission test, group discussion and interview. NIILM considers CAT scores for admission. High scorers in MAT/XAT/ATMA are also eligible. Preference is given to students with prior work experience.

Infrastructure

NIILM-CMS has a Wi-Fi enabled campus in Greater Noida, UP spreads over 2.5 acres of land. The infrastructural facilities of the institute include air-conditioned classrooms, modern administrative block, separate hostels for boys and girls, open air auditorium, computer lab, a library and a cafeteria. The classrooms of the institute are well-equipped with LCD, projectors, multimedia, video and audio systems. The institute has 12 classrooms, each with a seating capacity of 60-80 students. NIILM-CMS can accommodate total of 240 students per annum. The institute has one computer lab consisting of 240 computers supported by laser printers, scanners and other peripheral devices.

The library of NIILM-CMS is well equipped with around 26,000 books and 160 journals. The institute has also subscribed to more than 8,500 online journals, 175 video and audio cassettes and more than 850 CDs. The library has a rich collection of research and industrial reports. The library has institutional membership of a number of prestigious libraries in Delhi like British Council, The

Professor S Neelamegham on management education in India

We, at NIILM CMS aim to provide the students with cutting edge skills and knowledge required for a successful career in business management. Our post graduate programs are designed with this perspective. With a judicious mix of rigor and analysis to tackle the complex business problems with a strong focus on research. The pedagogy that we adopt with case studies, group discussions, industry interfaces and real life problem solving exercises will sufficiently excite you and you will gain confidence to communicate, collaborate and learn.

Our location at Greater Noida offers us a strategic advantage and enables us to have a strong linkage with business and industry. The school with its spacious and aesthetically build modern campus and air conditioned classrooms with latest instructional technology provides a unique and exciting opportunity for potential students.

American Information Center and The Indian Trade Promotion Organization. The library has subscription to internationally acclaimed online database services.

The institute also provides separate hostel accommodation facility for both girls and boys, accommodating more than 240 students per year. The facilities offered by the hostel include AC & Non AC residential blocks, Wi-fi connectivity, janitorial services and stationary store to name some.

Faculty

NIILM-CMS has well experienced and highly qualified faculty members. The institute has 25 full time and 14 visiting faculty members. The student to faculty ratio of the institute is 10:1.

Majority of NIILM faculty members have strong industry background and worked in senior management positions. Several of them have Ph.D and other higher qualifications.

Placement

NIILM-CMS provides placement to its students with companies both domestic and international. Companies from different sectors such as banking and finance; manufacturing; pharmaceuticals; media and advertising; FMCG; consultancies; telecom and retail visited the campus for recruitment of the students during 2011. In 2010, the institute placed 73% of its students in domestic private companies, 17% students in domestic public companies and 4% students in international

companies. The companies that visited include HDFC, American Express Bank, Redington India, Airtel, RIL, HCL Technologies, Hansa Research, Berger Paints, Moolchand Healthcare, Everest Metals FZE and Grasim Industries. Salary offered to students range from Rs 400,000 - 1,200,000.

Industry Visits

NIILM-CMS encourages industrial visits for its students, in order to enable students gain practical insight on workings of varied industries. In addition, the students undertake project studies which help them in gaining first-hand experience in current practices and philosophy. The project study provides a vehicle for integration of learning of functions across disciplines.



NIILM CMS students trip to Poitiers, France

NIMT Greater Noida

Plot No. 41, Knowledge Park-I, Rasna Road, Pari Chowk, Greater Noida, Gautam Buddha Nagar – 201308, Uttar Pradesh
Tel: 91 120 6486944; Email: nimt.group@gmail.com; Website: www.nimtgroup.org

About the Institute

NIMT Greater Noida (NGN) is a part of NIMT Group of institutions. NGN gained recognition from AICTE in 2008. It has also received recognition from MHRD.

Academic

NGN offers full time two year PGDM programme with a total intake capacity of 60 students. The PGDM programme is offered with specialisation in finance, HRM, IT, IB, marketing, operations, pharmacy, retail, banking & insurance, hospital administration and entrepreneurship. NGN's has 68 full time, 25 part time and 52 visiting faculty members with a student

to faculty ratio of 2:1. The institute has 30 classrooms, three computer labs well equipped with 50 computers each and a library equipped with 2,500 books, journals and periodicals. The institute provides hostel accommodation for 60 students every year. Of the 60 students in the 2009-11 batch, 50% are females and 92% are with prior work experience. NGN has a tie up with San Francisco State University, US to undertake Foreign Exchange Programme. The 2011 batch of NGN was placed across IT/ITES, real estate, textile, banking and telecom sectors.

D&B D-U-N-S®: 85-962-9368

Total Number of Students	60
Recognition	AICTE, MHRD
Accreditation	-
Affiliation	
Rajasthan Technical University	
Admission Criteria	CAT, MAT, XAT, ATMA
Fulltime Faculty (No.)	68
Contact Person	
Dr SS Jha – Director	
Major Courses Offered	
PGDM	

NIMT Institute of Agri Business & Rural Management

SP-3-1, RIICO Industrial Area, Keshwana, Kotputli, Jaipur - 303108, Rajasthan
Tel: 91 11 22453543; Email: nimt.group@gmail.com ; Website: www.nimtgroup.org

About the Institute

NIMT Institute of Agri Business & Rural Management (NIABRM) is a part of NIMT Group of Institutions. The institute was accredited by AICTE in 2005. It has also been accredited by the MHRD, UGC and is affiliated to the Rajasthan Technical University.

Academic

NIABRM offers two year full time MBA course with a total intake capacity of 90 students per year. The MBA programme is offered with specialisation in finance, HRM, IT, marketing and operations. The institute has 65 full time, 20 part time and

20 visiting faculty members with a student to faculty ratio of 3:1. NIABRM has 65 class rooms, six computer labs well equipped with 50 computers each and a library that houses over 40,000 books, journals and periodicals. The institute provides hostel accommodation for 90 students. The 2009-11 batch of 90 students comprised of 25% females and about 70% students with prior work experience. In 2011, its students were placed across automobile, biotech, manufacturing, dairy and FMCG sectors.

D&B D-U-N-S®: 67-738-3834

Total Number of Students	90
Recognition	AICTE, MHRD, UGC
Accreditation	-
Affiliation	
Rajasthan Technical University	
Admission Criteria	CAT, MAT, XAT, ATMA
Fulltime Faculty (No.)	65
Contact Person	
Dr H Sharma – Director	
Major Courses Offered	
MBA	

NIMT Institute of Hospital and Pharma Management

Plot No 41, Knowledge Park-1, Kasna Road, Near Pari Chowk, Greater Noida, Gautam Budha Nagar – 201310, Uttar Pradesh
Tel: 91 120 6486944; Email: nimt.group@gmail.com; Website: www.nimtgroup.org

About the Institute

NIMT Institute of Hospital and Pharma Management (NIHPM) was established under the aegis of the NIMT Group of Institutions. The institute received recognition from AICTE in 2005 and is also recognised by MHRD and UGC. NIHPM is affiliated to the Maha Maya Technical University of Noida, UP.

Academic

NIHPM offers a full time MBA programme with specialisations in finance, HRM, IT, marketing and operations. The institute has student exchange programme with San Francisco State University, US.

Its faculty consists of 70 full time, seven part time and 11 visiting faculty members with a student to faculty ratio of 2:1. The institute has 50 classrooms with a total intake capacity of 60 students per batch. The campus is equipped with six computer labs with a total of 300 computers and a library with over 20,500 books. The institute offers hostel accommodation facility to 60 students. 85% of the students in the 2009-11 batch had prior work experience. In 2011, its students secured placements in FMCG, hospital, pharmaceutical and IT & software sectors.

D&B D-U-N-S®: 85-962-9369

Total Number of Students	60
Recognition	AICTE, MHRD, UGC
Accreditation	-
Affiliation	
Mahamaya Technical University, Noida	
Admission Criteria	CAT, MAT, XAT, ATMA
Fulltime Faculty (No.)	70
Contact Person	
Dr SS Jha –Director	
Major Courses Offered	
MBA	

NIMT Institute of Management

SP-3-1, RIICO Industrial Area, Keshwana, Kotputli, Jaipur- 303108, Rajasthan
Tel: 91 224 53543; Email: nimt.group@gmail.com; Website: www.nimtgroup.org

About the Institute

NIMT Institute of Management (NIM) is part of the NIMT Group of Institutions. The institute gained recognition from AICTE in the year 2005. The institute is also recognized by the MHRD.

Academic

NIM offers a PGDM course, a two year full time program with specialisations in finance, HRM, IB and marketing with the course fee of about Rs 500,000. The institute's faculty comprises of 75 full time and 50 visiting faculty members with a student to faculty ratio of 1.5:1. The NIM has 60 classrooms with a total intake

capacity of 60 students for the PGDM course. The campus is equipped with five computer labs with 62 computers each. The institute has library with over 20,000 books, periodicals and journals. NIM offers hostel accommodation facility to 60 students. The 2009-2011 batch comprised of 20% females. 75% of the students in the batch had prior work experience. In 2011, its students secured placements in private companies across real estate, contraction, FMCG, pharmaceutical, engineering and manufacturing sectors.

D&B D-U-N-S®: 85-962-9371

Total Number of Students	60
Recognition	AICTE
Accreditation	-
Affiliation	
Admission Criteria	CAT, MAT, XAT, ATMA
Fulltime Faculty (No.)	75
Contact Person	
MM Verma	
Major Courses Offered	
PGDM	

NIMT Institute of Technology and Management

GT Road, Delhi – Ghaziabad Highway, Opp. Indirapriyadarshani Park, PO Mohan Nagar, Ghaziabad - 201007, Uttar Pradesh
Tel: 91 120 6473118; Email: nimt.group@gmail.com; Website: www.nimtgroup.org

About the Institute

NIMT Institute of Technology and Management (NIMT) is a part of NIMT Group of Institutions. The institute gained recognition from the AICTE in 1994 and is also recognised by the Ministry of Human Resource Development (MHRD).

Academic

NIMT offers two year full time PGDM programme with a total intake capacity of 120 students. The PGDM programme is offered with specialisations in finance, HRM, marketing, IT, IB, operations, hospitality, banking & insurance, pharma and retailing. The institute has 70 full

time, 20 part time and 52 visiting faculty members with a student to faculty ratio of 4:1. The institute has 50 classrooms, six computer labs well equipped with 50 computers each and a library with over 40,000 books, periodicals and journals. NIMT offers hostel accommodation facility for 120 students. In 2009-11, the batch strength of 120 consisted of 40% female students and around 90% students with work experience. In 2011, NIMT students secured placements in FMCG, engineering, hospitality, real estate & construction, IT and banking sectors.

D&B D-U-N-S®: 85-962-9372

Total Number of Students	120
Recognition	AICTE, MHRD
Accreditation	-
Affiliation	
Admission Criteria	CAT, MAT, XAT, ATMA
Fulltime Faculty (No.)	70
Contact Person	
Dr LS Sharma - Director	
Major Courses Offered	
PGDM	

Nirma University, Institute of Management

Sarkhej Gandhinagar Highway, P.O. Chharodi, Ahmedabad – 382483, Gujarat
Tel: 91 2717 241900; Fax: 91 2717 241916; Email: gnair@imnu.ac.in; Website: www.imnu.ac.in

About the Institute

Institute of Management, Nirma University (IMNU), formerly known as Nirma Institute of Management was established in 1996 and is a constituent of Nirma University, Gujarat. The institute gained recognition from UGC in 2003 and was accredited by NAAC in 2010.

Academic

IMNU offers full time MBA programme with specialisations in finance, HRM, marketing and operations. The institute also offers part-time MBA, Executive Diploma programme, MBA in family business and entrepreneurship and

Doctor of Philosophy programme. It offers foreign exchange programme for which it has tie-up with Universiti Utara, Malaysia; Hanyang University, South Korea; Florida Atlantic University, US; Minnesota State University, US; Coggin College of Business and University of North Florida in the US. The institute has 35 full time and 47 visiting faculty members with the student to faculty ratio of 12:1. IMNU has 15 classrooms, one computer lab with 67 computers and a library that houses over 27,000 books and 600 e-books. In 2011, its students secured placements in the BFSI, IT, manufacturing & engineering, consultancy & market research sectors,

D&B D-U-N-S®: 86-375-0026

Total Number of Students	170
Recognition	UGC
Accreditation	NAAC
Affiliation	
Admission Criteria	CAT
Fulltime Faculty (No.)	35
Contact Person	
Dr C Gopalkrishnan - Director	
Major Courses Offered	
MBA	

The Oxford College of Business Management

No 32, 19th Main, 17th B Cross, Sector 4, HSR Layout, Bengaluru - 560102, Karnataka
Tel: 91 80 30266301; Fax: 91 80 30266349; Email: info@theoxford.edu; Website: www.theoxford.edu

About the Institute

The Oxford College of Business Management (Oxford College) was established in 1995 and is recognized by AICTE, MHRD and the US based IAO. It is also affiliated to Bangalore University in Karnataka.

Academy

Oxford College offers a two year full time MBA programme as well as Masters in International Business (IB) programme with a total intake capacity of 180 students. The MBA programme offers specialisation in finance, HRM, IT, IB, marketing and operations. It also offers Masters in

International Business with a capacity of 30 students. The institute has 41 full-time, 10 part time and 15 visiting faculty members, with a student to faculty ratio of 10:1. The institute has three computer labs equipped with 60 computers and a well equipped library with around 14,000 books. It also provides separate hostel accommodation facilities to boys and girls. The 2009-11 batch had a total of 120 students for the MBA programme and another 30 students for the MIB programme, 37% of which were females.

D&B D-U-N-S®: 85-962-9385

Total Number of Students	150
Recognition	AICTE, MHRD, UGC
Accreditation	-
Affiliation	
Bangalore University	
Admission Criteria	CAT, MAT, XAT, ATMA
Fulltime Faculty (No.)	41
Contact Person	
Dr. T D Babu – Principal	
Major Courses Offered	
MBA, Masters (IB)	

Pacific Business School

Chitrakut Nagar, Phase – 1, Near PF Office, PO Box – 12, Udaipur – 313001, Rajasthan
Tel: 91 294 2492640; Fax: 91 294 2494512; Email: director@pbsmanagement.org; Website: www.pbsmanagement.org

About the Institute

Pacific Business School (PBS) was established by the Pacific Education society at Udaipur, Rajasthan. The institute was recognized by AICTE in the year 2009 and is affiliated to Rajasthan Technical University.

Academic

PBS offers a two year full time program MBA course with specialisations in finance, HRM and marketing. The institute's faculty comprises of 24 full time and 5 visiting faculty members with a student to faculty ratio of 15:1. The PBS premises consist of 11 classrooms and three seminar halls,

one computer lab with a capacity of 180 computers, a library with 5,029 books and hostel accommodation facility for about 10 females and 10 males. The total intake capacity of the institute per batch stands at 60 students. 42% of the students in the 2009-11 batch were females and 70% of total students were from commerce background. In 2011, the students secured placements across FMCG, infra, banking and finance sectors. 70% of them were placed with private companies, 5% with PSUs and 20% took up entrepreneurial opportunities.

D&B D-U-N-S®: 85-962-9373

Total Number of Students	60
Recognition	AICTE
Accreditation	-
Affiliation	
Rajasthan Technical University	
Admission Criteria	RMAT
Fulltime Faculty (No.)	24
Contact Person	
Professor Himanshu Mehta - Director	
Major Courses Offered	
MBA	

Pacific Institute of Management

Pacific Hills, Pratap Nagar Extention, Airport Road, Udaipur, Rajasthan
Tel: 91 294 2494506/07; Fax: 91 294 2494512; Email: pimmanagement@rediffmail.com; Website: www.pimmanagement.org

About the Institute

Pacific Institute of Management (Pacific Institute) was established in the year 1997. The institute is affiliated to Rajasthan Technical University and is recognized by AICTE.

Academic

Pacific Institute offers a two year full time MBA programme with specialisations in finance, HRM and marketing. It charges less than Rs 3 lacs as fees for the entire programme. The institute's faculty consists of 24 full time and five visiting faculty members with a student to faculty ratio of 15:1. The institute's infrastructural facilities

include 14 classrooms, three seminar halls, a computer lab with 180 terminals, a library with around 19,000 books, journals and periodicals and hostel accommodation facilities. The institute had a total of 120 students in its 2009-11 batches, 50% of which were females. Pacific Institute regularly conducts workshops on diverse topics and encourages its students to attend these workshops. It also organizes its annual cultural programme, Uttarayan, wherein events such as business quiz, business plans, cultural activities, etc are held.

D&B D-U-N-S®: 67-611-8338

Total Number of Students	120
Recognition	AICTE
Accreditation	-
Affiliation	
Rajasthan Technical University	
Admission Criteria	RMAT
Fulltime Faculty (No.)	24
Contact Person	
B.P. Sharma - Director	
Major Courses Offered	
MBA	

Padmashree Dr D.Y. Patil University's Department of Business Management

Plot No 10, Sector 4, CBD Belapur, Navi Mumbai - 400 614, Maharashtra
Tel: 91 22 27565616; Fax: 91 22 27575064; Email: sunilsurte@dypatil.com; Website: www.dypdbm.com

About the Institute

Padmashree Dr D.Y. Patil University's Department of Business Management (DYP-DBM) was established in 2004 under the aegis of the Padmashree Dr D. Y. Patil Group. The institute was recognized by AIU, MHRD and UGC in 2004 and accredited by NAAC in 2009. DYP-DBM is affiliated to the Padmashree Dr D.Y. Patil University, Navi Mumbai in Maharashtra.

Academic

DYP-DBM offers a two year full time MBA course with specialisations in finance, HRM, IB, IT, marketing and retailing. The institute's faculty consists

of 51 fulltime and 35 visiting faculty members. DYP-DBM has 13 classrooms with an intake capacity of 360 students for the programme. The campus is equipped with a computer lab with 300 computers and the library houses over 8,000 books. The institute offers hostel accommodation facility to 30 students. In 2011, 3.5% of students ventured into entrepreneurship while others were placed with corporate across retail, FMCG, banking & insurance, pharma & biotech and IB sectors.

D&B D-U-N-S®: 85-962-9350

Total Number of Students	360
Recognition	AIU, MHRD, UGC
Accreditation	NAAC
Affiliation	
Padmashree Dr DY Patil University	
Admission Criteria	DYPCET MBA
Fulltime Faculty (No.)	48
Contact Person	
Dr R Gopal - Director	
Major Courses Offered	
MBA	

Padmashree Dr. D. Y. Patil Institute of Management Studies

Sector No. 29, Behind Akurdi Railway Station, Pradhikaran Nigdi, Pune – 411044, Maharashtra
Tel: 91 20 27654736; Fax: 91 20 27650229; Email: mba@dypims.com; Website: www.dypims.com

About the Institute

Padmashree Dr. D. Y. Patil Institute of Management Studies (PDP-IMS) was established in 2004 under the aegis of Dr. D. Y. Patil Pratishthan, a charitable trust. The institute gained recognition from the AICTE in 2004. PDP-IMS is affiliated to the University of Pune in Pune, Maharashtra.

Academic

PDP-IMS offers full time MBA programme with a total intake capacity of 120 students. The MBA programme offers specialisations in finance, HRM, IT, operations and marketing. The institute has 17 full time and seven visiting faculty

members with a student to faculty ratio of 15:1. It has four classrooms, four computer labs with a total of 154 computers and a language lab. The institute has a library well equipped with over 7,800 books and offers hostel accommodation facilities for about 15 students. The 2009-11 batch of 118 students comprised of 20% of females and 95% freshers. In 2011, its students secured placements with corporate across manufacturing, market research, consultancy, construction and facility management sectors.

D&B D-U-N-S®: 86-334-9149

Total Number of Students	120
Recognition	AICTE
Accreditation	
Affiliation	
University of Pune	
Admission Criteria	Mh CET, AMMI CET
Fulltime Faculty (No.)	17
Contact Person	
Dr R Arora - Director	
Major Courses Offered	
MBA	

People's Institute of Management and Research

Sarvajanik Jankalyan Parmarthik Nyas, People's Group, Bhanpur Bypass Road, Bhanpur, Bhopal- 462037, Madhya Pradesh
Tel: 91 755 4005400; Fax: 91 755 4005430; Email: dir@pim.peoplesgroup.in; Website: www.peoplesgroup.in

About the Institute

People's Institute of Management and Research (PIME) was established in 2004 and is promoted by the People's Group. In its year of inception, PIME gained recognition from AICTE and UGC. The institute is affiliated with Peoples University, Bhopal in Madhya Pradesh.

Academic

PIME offers a full time MBA programme with specialisations in finance, HRM and marketing. The institute's faculty consists of 16 full time faculty members with a student to faculty ratio of 15:1. The institute has seven classrooms with

a total intake capacity of 120 students per batch. The campus is equipped with two computer labs with a total of 120 computers. PIME has a library with over 4,900 books, periodicals and journals. It also offers hostel accommodation facility to more than 50 students. The 2009-11 batch comprised of about 42% females and about 80% of students enrolled were from commerce background. In 2011, its students secured placements with private domestic companies.

D&B D-U-N-S®: 85-917-8823

Total Number of Students	118
Recognition	AICTE, UGC
Accreditation	-
Affiliation	
Peoples University	
Admission Criteria	MP-MET
Fulltime Faculty (No.)	16
Contact Person	
Dr S Sharma – Director	
Major Courses Offered	
MBA	

PES Institute of Technology

100 Feet Ring Road, Hoskeralli, BSK III Stage, Bengaluru – 560085, Karnataka
Tel: 91 80 26721983; Fax: 91 80 26720886; Email: rangaraju@pes.edu; Website: www.pes.edu

About the Institute

PES Institute of Technology (PESIT) a unit of Peoples Education Society, was set up in 1972 to provide affordable education to under-privileged students. The institute started its Department of MBA in 1997 and has been approved by AICTE as well as accredited by NBA.

Academic

PESIT offers two years full time MBA course with specialisations in the field of finance, marketing, HRM and banking & finance with a total intake capacity of 180 students and charges less than Rs 3 lacs as course fees. It has 28 full time faculty

members, with the student to faculty ratio at 15:1. The institute has a well equipped library with over 15,400 books, periodicals and journals for the reference of students, and is ably supported by two computer labs having 70 terminals. PESIT provides hostel facilities to outstation students which can accommodate 150 students. The 2009-11 batch consisted of 120 students, 55% of which were females. During 2011, 92% of the students secured placements in private companies.

D&B D-U-N-S®: 65-007-0266

Total Number of Students	108
Recognition	AICTE
Accreditation	NBA
Affiliation	
Visvesvaraya Technological University	
Admission Criteria	CAT, MAT, KMAT
Fulltime Faculty (No.)	28
Contact Person	
Dr. M S Ranga Raju – Professor & Head of Dept	
Major Courses Offered	
MBA	

Pondicherry University, School of Management

Pondicherry University, Bharat Ratna Dr B R Ambedkar Administrative Building, R V Nagar, Kalapet, Puducherry – 605014, Puducherry
Tel: 91 413 2654664; Fax: 91 413 2654799; Email: dean.mgt@pondiuni.edu.in ; Website: www.pondiuni.edu.in

About the Institute

Pondicherry University, School of Management (PUSM) is recognized by the AICTE and UGC and is affiliated to the Pondicherry University, Puducherry. It has a foreign university affiliation with Paris University, France and with an Indian corporate, TCS. It was accredited by NAAC in 2007.

Academic

PUSM offers full time MBA programme with specialisations in finance, HRM, IT, IB, operations, system and marketing. The institute has 38 full time, two part time and three visiting faculty members

majority of whom have MBA or PhD degrees. PUSM has 13 classrooms with a total intake capacity of 277 students. It has four computer labs with a total of 280 computers and a library with over 27,000 books. The 2009-11 batch of PUSM had a total of 236 students, 31% of which were females and 63% freshers. In 2011, students secured placements in banking, IT, Retail, Securities and IT-Audit sectors with the likes of RBI, Bank of America, TCS, IBM, HP and IIFL. Doha Bank and Scott Business School, Muscat were the leading recruiters from the overseas market.

D&B D-U-N-S®: 91-566-5061

Total Number of Students	236
Recognition	AICTE, UGC
Accreditation	NAAC
Affiliation	
Pondicherry University	
Admission Criteria	CAT, PUET
Fulltime Faculty (No.)	38
Contact Person	
Dr M Ramdass – Dean	
Major Courses Offered	
MBA	

Presidency College

33/2, C&D, Kempapura, Hebbal, Bengaluru – 560024, Karnataka
Tel: 91 80 42478700; Fax: 91 80 23636174; Email: director@presidencycollege.ac.in; Website: www.presidencycollege.ac.in

About the Institute

Presidency College is one of the premier colleges in the state of Karnataka, established in the year 2000. The institute is affiliated to Bangalore University and University of Bedfordshire, UK.

Academic

Presidency College offers a two year full time MBA programme with an intake capacity of 120 students. The programme offers specialisation in finance, HRM, IT, marketing and production. Besides MBA, it also offers a dual degree of Master of International Business (MIB) plus PGPM. The college has 13 full time and 10 part

time faculty members with the student to faculty ratio of 15:1. Its infrastructural facilities include eight classrooms, well equipped library with around 28,000 books, national and international periodicals and journals and two computer labs. The college also provides hostel accommodation facility with a total intake of 180 students. The 2009-11 MBA batch had a total of 100 students, 37% of them being females. In 2011, 71% of the students secured placements in private sector companies.

D&B D-U-N-S®: 67-718-7851

Total Number of Students	100
Recognition	AICTE
Accreditation	-
Affiliation	
Bangalore University, University of Bedfordshire	
Admission Criteria	CAT, MAT, XAT, GMAT
Fulltime Faculty (No.)	13
Contact Person	
Dr. Muddu Vinay – Director & Principal	
Major Courses Offered	
MBA, MIB+PGPM	

R. V. Institute of Management

CA 17, 36th Cross, 26th Main, 4th 'T' Block, Jayanagar, Bengaluru – 560041, Karnataka
Tel: 91 80 26547048; Fax: 91 80 26654920; Email: contact@rvim.in; Website: www.rvim.in

About the Institute

RV Institute of Management (RVIM) was established in 1999. It is run by the Rashtrreya Sikshana Samithi Trust. The institute gained recognition from the AICTE in 1999 and is affiliated to the Bangalore University in Karnataka.

Academic

RVIM offers a full time MBA programme with specialisations in finance, HRM, IT and marketing. The institute's faculty consists of 20 full time and five visiting faculty members with a student to faculty ratio of 15:1. It has eight classrooms with a total intake capacity of 180 students. The

campus is equipped with four computer labs with a total of 200 computers, a library with over 11,600 books and hostel accommodation facilities for 80 students. The 2009-11 batch of 114 students comprised of 39% females and about 4% students in the batch had prior job experience. In 2011, 76% of the students secured placements in the automobile, IT, FMCG and finance sectors with the likes of Toyota, TCS, Colgate and Northern Trust.

D&B D-U-N-S®: 67-676-1995

Total Number of Students	114
Recognition	AICTE
Accreditation	-
Affiliation	
Bangalore University	
Admission Criteria	MAT, KMAT, PG CET
Fulltime Faculty (No.)	20
Contact Person	
Dr T V Raju – Director	
Major Courses Offered	
MBA	

Raja College of Engineering and Technology

S.V. Raja Nagar, Veerapanjan, Madurai – 625020, Tamil Nadu
Tel: 91 452 2429280/9346; Fax: 91 452 2429347; Email: rajacet_mdu@yahoo.co.in; Website: www.rajacet.ac.in

About the Institute

Raja College of Engineering and Technology (RCET) was established by the Arun Ramkumar Educational Trust in the year 1997. The institute is recognized by AICTE and is affiliated to Anna University of Technology in Madurai. It has also obtained ISO 9001:2008 certification.

Academy

RCET offers a two year full time MBA programme with an intake capacity of 120 students. The MBA programme offers specialisation in finance, HRM and marketing. The institute has 16 full time faculty members, with a student to

faculty ratio of 15:1. The institute has six classrooms, a computer lab equipped with 80 computers and a well equipped library with around 8,000 books. It also provides separate hostel accommodation facilities to boys and girls. RCET's 2009-11 batch had a total of 120 students, 38% of which were females. In 2011, the average salary offered by companies visiting the campus for placement purposes was around Rs 2 lacs per annum.

D&B D-U-N-S®: 85-943-0739

Total Number of Students	120
Recognition	AICTE
Accreditation	-
Affiliation	
Anna University	
Admission Criteria	MAT, TANCET
Fulltime Faculty (No.)	16
Contact Person	
Dr. V Madhanagopal – Director	
Major Courses Offered	
MBA	





Rajalakshmi Engineering College, Department of Management Studies

D&B D-U-N-S®: 91-848-0844

Rajalakshmi Engineering College, Rajalakshmi Nagar, Thandalam, Chennai – 602105, Tamil Nadu

Tel: 91 44 27156750-53; Fax: 91 44 2715 6640/41; Email: dean.mba@rajalakshmi.edu.in; Website: www.rajalakshmi.org



Prof S Sankar
Dean

Total Number of Students	111
Recognition	AICTE
Accreditation	
NAAC	
Affiliation	
Anna University	
Admission Criteria	MAT, TANCET, REC MBA
Fulltime Faculty (No.)	16
Contact Person	
Professor S Sankar Dean	
Major Courses Offered	
MBA	



REC DMS

About the Institute

Rajalakshmi Engineering College (REC), affiliated to the Anna University, was started in 1997 under the aegis of Rajalakshmi Educational Trust. It is accredited with ISO 9001: 2000 certification. The Department of Management Studies (REC DMS) was established in 2002. REC DMS is an AICTE approved management institute and accredited by the National Assessment & Accreditation Council (NAAC).

Academic

REC has 12 academic departments and offers 10 undergraduate and eight post graduate courses in engineering, technology and management fields among others. The institute offers a two years full time MBA programme with specialisation in finance, human resources management, marketing and systems including dual specialisations. The academic curriculum and syllabi are based on Anna University. Admission to the MBA programme is through MAT, TANCET and REC MBA Entrance exams.

The programme consists of core and elective courses, project work thesis/dissertations comprising of design projects, planning projects, seminars and practical training. The programme focuses on industrial sector specialisation in addition to the functional specialisation. REC DMS also has plans to add a set of value added courses in various sectors such as telecom, banking, retail, software, automobile and hospitality among others in the near future.

Students and Faculty

The total sanctioned intake capacity of REC DMS for 2010-2011 batch stood at 120 students. For the 2009-2011 pass-out batch,

majority of the students (45%) had a commerce background and around one third were female students. 52% and 59% of the students specialised in areas of finance and human resources respectively from the pass out batch of 2009-2011.

REC has a well experienced faculty team; majority of which come from an MBA background. There are 16 full time faculties in the institute; and the student to faculty ratio is 15:1.

Infrastructure

REC DMS has a sturdy infrastructure consisting of seven classrooms; one computer lab consisting of 60 computers and a vast library consisting of 30,000 books. The institute also provides hostel accommodation to 60 MBA students.

Placement

The placement activity of REC DMS witnesses a host of companies from various domestic sectors: both private companies and PSUs. For the pass out batch of 2011, 66% of students were hired by domestic private companies, 14% by PSUs and 2% in the overseas market. 18% chose to start their own entrepreneurship ventures.

Some of the prominent companies that were involved in hiring REC DMS students from various sectors included TCS, HCL Technologies, Polaris from IT industry; ICICI Ltd and HDFC from banking; Flextronics, Lean automotive from manufacturing sector and others such as Baja Capital, Cap Gemini, Sun TV etc. The average annual salary from the private sector stood at around Rs 280,000; Rs 240,000 from the public sector and Rs 900,000 at the international level.

Rajiv Gandhi Indian Institute of Management

Mayurbhanj Palace Complex, Nongthymmai, Shillong – 793014, Meghalaya
Tel: 91 364 2308000; Fax: 91 364 2230041; Email: mjm@iimshillong.in; Website: www.iimshillong.in

About the Institute

Rajiv Gandhi Indian Institute of Management (RGIM) was established in 2008. The institute gained recognition from MHRD in 2007-08. The institute is affiliated to US, Europe and Asia based universities and with an Indian corporate house, the Aditya Birla Group.

Academic

RGIM offers a two year full time residential PGDM programme. The institute's faculty consists of 19 full time, 26 part time and 26 visiting faculty members, with a student to faculty ratio of 10:1. The institute has four classrooms

and has a total sanctioned intake capacity of 70 students. It has a computer lab with 10 computers, a library with over 3,800 titles, 9,985 books, 84 printed & 537 online journals and 16 e-resources. RGIM also provides hostel facilities to its students. Out of 66 students in the 2009-11 batch, over 70% had prior work experience. In 2011, its students secured placements across BFSI, consulting, FMCG, IT and infrastructure sectors in companies; while about 5% students got international offers.

D&B D-U-N-S®: 67-738-1885

Total Number of Students	66
Recognition	MHRD
Accreditation	-
Affiliation	
Rajiv Gandhi Indian Institute of Management	
Admission Criteria	CAT, GMAT
Fulltime Faculty (No.)	19
Contact Person	
AK Dutta – Director	
Major Courses Offered	
PGDM	

Rampuria Institute of Management Studies

J NVyas Colony, Bikaner-334002, Rajasthan
Tel: 91 151 2230283; Fax: 91 151 2232702; Email: connect@rims.net.in; Website: www.rims.net.in

About the Institute

Rampuria Institute of Management Studies (RIMS) was established in 1984 and got recognised by UGC in the same year. The institute gained recognition from the AICTE in 1994 and is affiliated to the Rajasthan Technical University, Kota in Rajasthan.

Academic

RIMS offers a two year full time MBA programme with specialisations in finance, HRM, IT and marketing. The institute's faculty consists of four full time, four part time and ten visiting faculty members with a student to faculty ratio of 30:1. RIMS

has seven classrooms with a total intake capacity of 60 students per batch. It has one computer lab with 60 computers and a library with over 6000 books. About 10% of the students in the 2009-11 batch had prior work experience. The batch consisted of 40% of students with a commerce background. In 2011, students were placed across Telecom & Media, BFSI and FMCG sectors; while 12% of the students in the batch opted to pursue entrepreneurial ventures.

D&B D-U-N-S®: 85-962-9376

Total Number of Students	60
Recognition	AICTE, UGC
Accreditation	-
Affiliation	
Rajasthan Technical University	
Admission Criteria	RMAT
Fulltime Faculty (No.)	4
Contact Person	
Dr SK Jain – Director	
Major Courses Offered	
MBA	

RJS Institute of Management Studies

1, Mahayogi Vemana Road (100ft. Road), 17th main, 5th Cross, 3rd Block, Near BDA Complex, Koramangala, Bengaluru - 560034, Karnataka

About the Institute

RJS Institute of Management Studies (RJSIMS) was established under the aegis of Reddy Jana Sangha in 1998. The institute got recognition from the AICTE, AIU, MHRD and UGC in 1998. It is affiliated to the Bangalore University in Karnataka.

Academic

RJSIMS offers a full time MBA programme with specialisations in finance, HRM and marketing. The institute's faculty consists of 13 full time, six part time and six visiting faculty members with a student to faculty ratio of 10:1. RJSIMS has six classrooms with a total intake capacity

of 60 students. The campus is equipped with two computer labs with a total of 90 computers, a library with over 7,000 books and hostel accommodation facilities for 50 students. The 2009-11 batch of 52 pass outs consisted of 20% students from commerce background. In 2011, 66% of the students secured placements in the banking, BPO, mutual funds, real estate and insurance sectors.

D&B D-U-N-S®: 86-297-3723

Total Number of Students	52
Recognition	AICTE, AIU, MHRD
Accreditation	-
Affiliation	
Bangalore University	
Admission Criteria	CAT, MAT, KMAT
Fulltime Faculty (No.)	13
Contact Person	
Mr B V Prabhakar – Professor	
Major Courses Offered	
MBA	

Rukmini Devi Institute of Advanced Studies

2 A & 2B, Phase-I, Madhuban Chowk, Rohini, Delhi - 110085, Delhi
Tel: 91 11 27864596; Fax: 91 11 27867212; Email: admin@rdias.ac.in; Website: www.rdias.ac.in

About the Institute

Rukmini Devi Institute of Advanced Studies (RDIAS) was established in 1996 under the aegis of Seth Pokhar Mal Educational Society. The institute was recognised by AICTE in 1999 and is affiliated to Guru Gobind Singh Indraprastha University, Delhi. RDIAS is an ISO 9001:2008 certified institute.

Academic

RDIAS offers a full time MBA program with a total intake capacity of 120 students. The MBA programme offers specialisations in finance, marketing, HRM and international business. RDIAS

has 16 fulltime faculty members majority of who have MBA degrees and a student to faculty ratio of 15:1. The institute has four class rooms, two computer labs well equipped with total of 120 computers and a library that houses over 8,400 books. The 2009-11 batch of RDIAS had a total of 113 students, 54% of which were females and around 25% students had management background. In 2011, 80% of students got campus placement in sectors across banking, research, IT, insurance and education in companies like Sapient, ICICI Securities, Capital IQ, University of Delhi and Federal Bank.

D&B D-U-N-S®: 91-846-4264

Total Number of Students	113
Recognition	AICTE
Accreditation	-
Affiliation	
Guru Gobind Singh Indraprastha University	
Admission Criteria	GGSIU-CET
Fulltime Faculty (No.)	16
Contact Person	
Prof. Col. (Retd.) M Singh – Director General	
Major Courses Offered	
MBA	

Rural Engineering College, Department of MBA

Humnabad Road, Bhalki – 585328, Bidar District, Karnataka
Tel: 91 8484 262288; Fax: 91 8484 262663; Email: info@recbhalki.org; Website: www.recbhalki.org

About the Institute

Rural Engineering College, Department of MBA (REC-DMBA) was started in 1998. The institute's MBA course is affiliated to Visveswaraya Technological University, Belgaum and approved by AICTE.

Academic

REC-DMBA offers a two year full time MBA programme, its flagship programme with an intake capacity of 30 students. The specialisation offered by the institute include finance, marketing and HRM. The institute has eight full time, three part time and eight visiting faculty members, with the student to faculty ratio at

10:1. The institute has a well stocked library containing over 3,200 books on management, and is ably supported by a computer lab with 40 terminals. Its other infrastructural facilities include seminar halls and hostel accommodation for 40 students. The 2009-11 batch had 14 students, all freshers. In 2011 leading companies from both domestic and international market including ACC Cement, Pepsi, Wipro, IBM and Thomson Financial Services amongst others visited campus for recruiting students.

D&B D-U-N-S®: 86-375-0053

Total Number of Students	14
Recognition	AICTE
Accreditation	-
Affiliation	
Visveswaraya Technological University, Belgaum	
Admission Criteria	PGCET, KMAT
Fulltime Faculty (No.)	8
Contact Person	
Dr. B B Lal - Principal	
Major Courses Offered	
MBA	

S. V. Institute of Management

Sarva Vidyalaya Campus, B/H Railway Station, Kadi – 382715, Dist: Mehsana, Gujarat
Tel: 91 02764 262225/ 244384; Fax: 91 02764 244381; Email: profbhavin@gmail.com; Website: www.svim.ac.in

About the Institute

S. V. Institute of Management (SVIM), the flagship institute of Sarva Vidyalaya Kelavani Mandal, Kadi, was established in 2002. It received recognition from AICTE in its establishment year and is affiliated to Gujarat Technological University.

Academic

SVIM offers a two year full time MBA programme with specialisations in finance, HRM and marketing. The institute's faculty consists of 16 full time members with a student to faculty ratio of 15:1. The institute has five classrooms with a total intake capacity of 120 students per batch.

It also has a well equipped computer lab with 120 computers and a library with around 7,500 books, journals and periodicals. The institute also provides hostel accommodation facilities to its students. SVIM encourages its students to participate in various seminars and workshops that it regularly conducts on its campus. SVIM's 2009-11 batch had a total of 120 students, 30% of which were females. In 2011, 88% of the students secured placements in domestic private companies, while the rest decided to start off their own business.

D&B D-U-N-S®: 67-739-1932

Total Number of Students	120
Recognition	AICTE
Accreditation	NAAC
Affiliation	
Gujarat Technological University	
Admission Criteria	GCET
Fulltime Faculty (No.)	16
Contact Person	
Bhavin Pandya – Professor & Head of Department	
Major Courses Offered	
MBA	

Sanghvi Institute of Management and Science, Indore

Behind IIM, Pigdambar, Rau, Indore – 453331, Madhya Pradesh

Tel: 91 731 4243411; Fax: 91 731 4243465; Email: contact@sims-indore.com; Website: www.sims-indore.com

About the Institute

Sanghvi Institute of Management and Science, Indore (SIMS) got the recognition from AICTE in 2006. It is affiliated to Devi Ahilya Vishwavidayalya in Indore, MP .

Academic

SIMS offers full time MBA and PGDM programmes with dual specialisations in finance, HRM, IT, operations and marketing. It also offers Executive PGDM, MCA, BCA, BSc and BBA courses. The institute's faculty consists of 31 full time and two visiting faculty members with a student to faculty ratio being 16:1. The institute has 18 classrooms and two computer labs with a

total of 120 computers. Its library consists of more than 8,000 books. Majority of the students were female in 2009-11 batch.

D&B D-U-N-S®: 67-665-8848

Total Number of Students	207
Recognition	AICTE
Accreditation	-
Affiliation	
Devi Ahilya Vishwavidalya in Indore, MP	
Admission Criteria	MPMET
Fulltime Faculty (No.)	31
Contact Person	
Dr P Gupta – Director	
Major Courses Offered	
MBA, PGDM	

School of Communication and Management Studies

Prathap Nagar, Muttom, Alwaye, Cochin – 683106, Kerala

Tel: 91 484 2623803; Fax: 91 484 2623855; Email: raman.nair@scmsgroup.org; Website: www.scmsgroup.org

About the Institute

School of Communication and Management Studies (SCMS) was established in 1976 and is promoted by SCMS Group of Educational Institutions. The institute gained recognition from the AICTE and AIU in 1994 and 2001 respectively. It was accredited by NBA in 2006.

Academic

SCMS offers full time PGDM programme with specialisations in finance, HRM, IT, retailing and marketing. The institute's teaching staff consists of 40 full time, eight part time and 15 visiting faculty

members with the student to faculty ratio of 9:1. The institute has 27 classrooms and a total intake capacity of 180 students per batch for the programme. The SCMS campus is equipped with three computer labs with a total of 180 computers and a library with over 21,700 books. It provides hostel accommodation facilities to about 360 students. The 2009-11 batch of SCMS consisted of 180 students,, 76% of which were female students and 90% freshers. In 2011, 75% of its students got placements in domestic private companies mainly across sectors like BFSI, FMCG, IT, consultancy and manufacturing.

D&B D-U-N-S®: 72-595-1300

Total Number of Students	180
Recognition	AICTE, AIU
Accreditation	NBA
Affiliation	
Admission Criteria	CAT, MAT, ATMA
Fulltime Faculty (No.)	40
Contact Person	
Dr VR Nair - Director	
Major Courses Offered	
PGDM	





Sharda University, School of Business Studies

D&B D-U-N-S®: 85-962-9377

Plot No. 32-34, Knowledge Park III, Greater Noida - 201306, Uttar Pradesh

Tel: 91 120 2323609; Fax: 91 120 2323610; Email: rk.verma@sharda.ac.in; Website: www.sharda.ac.in



Professor Ram K Verma
Dean

Total Number of Students	141
Recognition	UGC
Accreditation	
NA	
Affiliation	
NA	
Admission Criteria	CAT, GMAT, SURE
Fulltime Faculty (No.)	42
Contact Person	
Professor Ram K Verma Dean	
Major Courses Offered	
MBA, MBA-IB, Technology Management, Infrastructure Management, Health Care & Hospital Administration, BBA and BCom (Professional)	

About the Institute

Sharda University, School of Business Studies, (SU-SBS), a venture of Sharda Group of Institutions, was established in the year 2007. The University is approved by UGC and spreads over 63 acres in NCR. The institute is in the process of getting the accreditation from NBA.

SU-SBS has also signed memorandum of understanding with various International institutions to develop scientific, technological, and academic cooperation. Some of the International Universities include Centro De Investigacion Y De Estudios Avanzados Del Ipn (Cinvestav), Mexico Gmit- Galway-Mayo Institute Of Technology, Galway Northumbria University, England Middlesex University, London, UK Tertiary Education Commission Of Mauritius(Tec), Mauritius, etc. SU-SBS has state-of-the-art IT enabled classrooms, library, laboratories and on campus residences for faculty and students.

Academic

SU-SBS offers full time MBA course, MBA in Hospital administration, Post graduate diploma in Hospital Administration, and Integrated-MBA course. The MBA programme offers specialisation in finance, HRM, IB, marketing, operations, IT, and IR. PG Courses in Hospital Administration specifically cover risk, quality, and operations management in healthcare sector as well as health insurance and health economics.

SU-SBS has devised a credit-based system where students have flexibility to choose the course as per their career goals and interest. The school also provides guidance to students about various career options suitable to their talents and interests through

various modes including live one to one counseling.

The 2009-11 batch of the school consisted of 141 students, of which 23% were female, and a majority of the students had a commerce background, thus creating a perfect mix of student profiles. The school accepts MAT, CAT, or GMAT score for admissions, followed by an entrance test viz SURE (Sharda University Record Exam), a GD and a PI. Preference is given to students with CA certification or professionals certified in courses such as CFA and FRM. The school also provides options of foreign exchange programmes to its students. In 2011, 16% students went abroad and SU-SBS welcomed 40% students under the exchange programme.

Infrastructure

The classrooms of SU-SBS are enabled with state-of-the-art IT Infrastructure and fitted with LCD projectors, OHPs, and sound systems. The lecture halls have seating capacity of 200 and tutorial classes are designed for a strength of 30-40 students. The campus as well as student hostels are Wi-Fi enabled with a bandwidth of more than 1 Gbps.

The LAN-enabled campus provides Learning Management System (LMS) which facilitates students to discuss academic topics, submit their assignments online, download their class notes, study through specially designed learning resources, and also refer to reference and digital library. Sharda University has excellent laboratory facilities for carrying out teaching, research and consultancy activities.

The library at Sharda University is well equipped with more than 26,000 books. The institute has also subscribed to DELNET and other internet



School of Business Studies

Prof Ram K Verma on the face of Indian Business School changed over the years

The new millennium is still young and no contemporary development has had more far reaching consequences than globalisation. The breaking down of national, regional and local boundaries and barriers is creating a new world; an exciting, challenging, and opportune "Multi-cultural World". Today we live in "one voice" that shares information, ideas, business, and trade at a lightning fast speed. Managing in this multi-cultural world is very challenging, and success still eludes by leaps and bounds. Also, uncertainties of globalization, emergence of knowledge economy, social inequalities, environmental degradation, climate change, etc. calls for business innovations and managerial capabilities for societal value creation, with a focus on strategic CSR which is based on outcome.

Globalisation of organisations and talent market is one of the key factors affecting management education. Despite this rapid globalisation, business schools are still national or regional in their scope. B-Schools will have to evolve innovative models to develop talent competitive in a global perspective. The strength of B-Schools would be in their intellectual capital and multi-disciplinary practice-based teaching to prepare students for problem-solving ability in this ever changing multicultural society for sustainable development in knowledge based economy. Internationalisation of management education, partnerships with leading B-Schools, exchange of pedagogy and course curricula, and practice-based learning would be the key trends. There will be a greater influence of academic partners from the corporate world in designing curriculum reflecting international standards, and corporate trends and needs.

libraries. In addition, libraries offer other modern aids to Education such as online digital libraries, Audio/Video records of renowned academicians, and significant published material.

SU-SBS has multiple auditoriums, conference halls, and seminar rooms equipped with the latest audio visual facilities for guest lectures, seminars, presentations, etc. The auditoriums have a seating capacity of more than 250 people. The campus has a range of recreational facilities spanning across indoor and outdoor sports facilities, multi-cuisine food court, student activity clubs, etc.

Faculty

SU-SBS has well experienced and qualified faculty members. The School

has 39 full-time, 20 part time, and 12 visiting faculty members. The student to faculty ratio of the institute is 15:1. Majority of the faculty members are PhD or MBA, or from corporate background.

Placement

SU-SBS provides placement to its students with companies in National as well as International markets. Companies from different sectors such as Banking & finance; Investment banking, Marketing, HR, and Operations visited the campus for recruitment during 2011.

During 2011, the institute placed 83% of its students in domestic private companies and 3% students in international companies. The average

salary offered to students placed in domestic private companies was Rs 5,00,000 p.a. and in international companies was US\$ 30,000 p.a. Some of the companies that have hired students include HDFC bank, American Express Bank, ICICI bank, Citi bank ITC Ltd, Future group, HUL, Audi, VIP, LG, Philips, Pepsi Co., Good year, Naukri, Olympus, UFlex, Cargil, Anik group, TCI, F1F9 Everest metals, Metafrigue, etc.



Sharda University Campus

Shivalik Institute of Management Education and Research

Balod Road, P.O. Pisegaon, Durg - 491001, Chhattisgarh
Tel: 91 788 2229904; Fax: 91 788 2334808; Email: info@simer.in; Website: www.simer.in

About the Institute

Shivalik Institute of Management Education and Research (SIMER) was established in 2006 and gained recognition from AICTE in the same year.

Academic

SIMER offers full time PGDM programme with specialisations in finance, HRM and marketing. The institute's faculty consists of nine full time, two part time and nine visiting faculty members with the student to faculty ratio of 13:1. SIMER has two classrooms with a total intake capacity of 60 students per batch every year. The campus is equipped with a computer lab

with 60 computers and library that houses over 3,400 books, periodicals and journals. SIMER provides hostel accommodation facilities to about 30 students. The 2009-11 batch consisted of 60 students, 52% of which were females and 23% with prior work experience. In 2011, 96% of the students secured placements with companies across BFSI, IT, media, retail and telecommunication sectors. Some of the major recruiters were Everonn, HDFC, CCD, More, Airtel, India Today, Standard Chartered and Star News.

D&B D-U-N-S®: 85-962-9378

Total Number of Students	60
Recognition	AICTE
Accreditation	-
Affiliation	
Mumbai University	
Admission Criteria	CAT, MAT
Fulltime Faculty (No.)	9
Contact Person	
L Verma - Chief Executive Officer	
Major Courses Offered	
PGDM	

Shri Shankaracharya Group of Institutions, Faculty of Management Studies

Junwani, PO Nehru Nagar, Bhilai - 490020, Chhattisgarh
Tel: 91 788 2291607; Fax: 91 788 2291606; Email: ssgi@ssgi.edu.in; Website: www.ssgi.edu.in

About the Institute

Shri Shankaracharya Group of Institutions, Faculty of Management Studies (SSG-FMS) started its operation in 2003.. SSG-FMS gained recognition from AICTE in the year of its inception. The institute was accredited by the NBA in 2007 and received ISO 9001-2008 certification in 2011. It is affiliated with Chhattisgarh Swami Vivekananda Technical University, Bhilai.

Academic

SSG-FMS offers two year full time MBA course with specialisations in marketing, HRM, IT, finance and Production &

operations management. It also offers a three year executive MBA programme. The institute has a pool of 26 full time, seven part time and three visiting faculty members with the student to faculty ratio of 15:1. SSG-FMS has six lecture halls and two tutorial rooms with a total intake capacity of 180 students per batch. It is equipped with three computer labs with 60 computers each and one library housing over 4,800 books. SSG-FMS offers hostel accommodation to about 1340 students on its campus. The 2009-11 batch consisted of 120 students, majority of which were freshers. The 2011 batch secured placements in

D&B D-U-N-S®: 85-962-9379

Total Number of Students	120
Recognition	AICTE
Accreditation	NBA
Affiliation	
Chhattisgarh Swami Vivekananda Technical University	
Admission Criteria	CAT, MAT, XAT, ATMA
Fulltime Faculty (No.)	26
Contact Person	
Dr S Dave - Sr Associate Professor (HOD)	
Major Courses Offered	
MBA	

SIES College of Management Studies

Sri Chandrasekarendra Saraswati Vidyapuram, Plot 1-E, Sector V, Nerul, Navi Mumbai - 400706, Maharashtra
Tel: 91 22 27708376; Fax: 91 22 27708379; Email: sies@siescoms.edu; Website: www.siescoms.edu

About the Institute

SIES College of Management Studies (SIESCOMS) was established in 1995 by the South Indian Education Society. The institute got recognition from the AICTE in 2006 and is affiliated to the Mumbai University in Maharashtra.

Academic

SIESCOMS offers full time MMS and PGDM programmes with specialisations in finance, HRM, IT, marketing and IB. It also offers MCA and PGDM in pharmaceutical & biotech management. The institute has a pool of 42 full time, three part time and 61 visiting faculty members with a student

to faculty ratio of 15:1. The institute has a total sanctioned intake capacity of 120 students for MMS, 120 for PGDM, 60 for PGDM (Pharma) and 30 for PGDM (Biotech). It has three computer labs with a total of 540 computers and a library that houses over 16,500 books. Out of the 180 students in 2009-11 batch, 55% had work experience prior to joining the programmes. In 2011, 68% of the students secured placements in companies across FMCG, KPO, research and manufacturing sectors.

D&B D-U-N-S®: 91-846-9701

Total Number of Students	180
Recognition	AICTE
Accreditation	-
Affiliation	
Mumbai University	
Admission Criteria	CAT, MAT, CET
Fulltime Faculty (No.)	42
Contact Person	
Dr SNV Siva Kumar - Director	
Major Courses Offered	
MMS, PGDM	

Sitadevi Ratanchand Nahar Adarsh College

75, 5th Main, Devanathachar Street, Chamarajpet, Near T R Mills, Bangalore – 560018, Karnataka
Tel: 91 8026677100; Fax: 91 80 26984947; Email: admission@agieducation.org; Website: www.agieducation.org

About the Institute

Sitadevi Ratanchand Nahar Adarsh College (SRNA) was established in 2004. The institute gained recognition from the AICTE in 2004 and is also recognized by the UGC. It is affiliated to the Bangalore University in Karnataka and was accredited by NAAC in 2008.

Academic

SRNA offers a full time MBA programme with specialisations in finance, HRM, IB, retailing and marketing. The institute's faculty consists of 18 full time, two part time and two visiting faculty members with a student to faculty ratio of 15:1.

The institute has eight classrooms with a total intake capacity of about 120- 180 students per batch. It has two computer labs with a total of 120 computers, a library with over 9000 books and hostel accommodation facilities for 22 female and 72 male students. About 27% of the students in the 2009-11 batch had prior work experience. In 2011, 90% of the students secured placements across IT, FMCG and banking sectors.

D&B D-U-N-S®: 91-594-4224

Total Number of Students	65
Recognition	AICTE,UGC
Accreditation	NAAC
Affiliation	
Bangalore University	
Admission Criteria	PGCET, SRN Entrance
Fulltime Faculty (No.)	18
Contact Person	
Dr A Ramachander– Director	
Major Courses Offered	
MBA	

SJC Institute of Technology

Post Box 20, B B Road, Chickballapur - 562101, Karnataka
Tel: 91 8156 263181; Fax: 91 8156 263180; Email: principal@sjcit.ac.in; Website: www.sjcit.ac.in

About the Institute

SJC Institute of Technology (SJCIT) was established in 1986. The institute got the recognition from AICTE and is affiliated to the Visvesvarya Technological University in Belgaum, Karnataka and is accredited by NBA. It is an ISO 9001:2000 certified institute.

Academic

SJCIT offers a full time MBA programme with specialisations in finance, HRM and marketing. The institute's faculty consists of eight full time faculty. SJCIT has four classrooms with a total intake capacity of 60 students per batch. It has a computer

lab with 30 computers, a library with over 1,400 titles and 5,800 volumes. SJCIT provides hostel accommodation facilities to about 129 female and 176 male students. The 2009-11 batch had 40% of female students while 80% of the students were from commerce background. The students who passed out in 2011 secured placements across BFSI, IT, retail and service sectors.

D&B D-U-N-S®: 91-513-1044

Total Number of Students	46
Recognition	AICTE
Accreditation	NBA
Affiliation	
Visvesvarya Technological University	
Admission Criteria	PGCET, KMAT
Fulltime Faculty (No.)	8
Contact Person	
Dr TM Gowda –Principal	
Major Courses Offered	
MBA	

Skyline Business School

Hauz Khas Enclave, New Delhi - 110016, Delhi
Tel: 91 11 26864848; Fax: 91 11 26866968; Email: info@skylinecollege.com ; Website: www.skylinecollege.com

About the Institute

Skyline Business School (SBS) was established under the aegis of Skyline Education Group in India. The Institute received recognition from UGC in the year 2009. SBS is affiliated to the Maharshi Dayanand University in Haryana. The institute is associated with AIMA and corporate houses such as CRISIL, Bestech & NSE.

Academic

SBS offers a full time MBA program with specialisations in finance, HRM, tourism and marketing. The institute's faculties consist of 12 full time and 42 visiting

members with a student to faculty ratio of 5:1. The institute has eight classrooms with a total intake capacity of 240 students per batch. It has two computer labs with 32 computers each and a library with over 9,000 books, journals and periodicals. SBS provides hostel accommodation facilities for 30 students. 5% of the students in the 2009-11 batch had prior work experience. In 2011, 89% of the students secured placements in private companies across the banking, real estate, hospitality, financial services and media sectors in companies like Barclay's, Standard Chartered, Aztec Software, Park Inn and Investor Clinic.

D&B D-U-N-S®: 91-846-1633

Total Number of Students	49
Recognition	UGC
Accreditation	
Affiliation	
Maharshi Dayanand University	
Admission Criteria	CAT, MAT, XAT, ATMA
Fulltime Faculty (No.)	12
Contact Person	
Mr Praveen Puri –Director	
Major Courses Offered	
PGDM	

Sri Krishna College of Engineering and Technology

Sugnapuram, Kovaipudur, Coimbatore – 641008, Tamil Nadu

Tel: 91 422 2678001; Fax: 91 422 2678012; Email: som@somskcet.ac.in; Website: www.somskcet.ac.in

About the Institute

Sri Krishna College of Engineering and Technology (SKCET) was started in the year 2001. The institute gained its recognition from AICTE in 2001 and received an accreditation from NBA in 2006. SKCET is affiliated to Anna University of Technology in Coimbatore, TN.

Academic

SKCET offers full time MBA programme with a total intake capacity of 120 students. The MBA programme offers specialisations in finance, HRM, IT, marketing and operations. The institute has 16 full time and four visiting faculty members and

a student to faculty ratio of 15:1. It has 11 classrooms, one computer lab well equipped with 66 computers and a library which houses over 9,200 books. SKCET also provides hostel accommodation facilities which can accommodate 60 students. The 2009-11 batch of SKCET had a total of 108 students, 38% of which were females and 87% were freshers. In 2011, 67% of the students secured placements in companies mainly in sectors like IT, manufacturing, infrastructure, FMCG and BFSI.

D&B D-U-N-S®: 91-644-1488

Total Number of Students	108
Recognition	AICTE
Accreditation	NBA
Affiliation	
Anna University of Technology	
Admission Criteria	MAT, TANCET, CET
Fulltime Faculty (No.)	16
Contact Person	
Dr S Anndurai – Principal	
Major Courses Offered	
MBA	

Sri Pushpam College of Technical Education

A.V.V.M. Sri Pushpam College, Poondi, Thanjavur, Tamil Nadu

Tel: 91 4374 239388; Email: skamarajuphd@gmail.com; Website: www.sripushpamcollege.co.in

About the Institute

Sri Pushpam College of Technical Education (Pushpam College) was established in Dec 2000. The institute is affiliated to Bharathidasan University, Trichy, and is recognized by AICTE.

Academic

Pushpam College offers a two year full time MBA programme with an intake capacity of 30 students. It offers specialisations in finance and HRM. The institute's faculty consists of 10 full time and six visiting faculty members with a student to faculty ratio of 10:1. Majority of the faculty members are management

graduates. The institute's infrastructural facilities include three classrooms, a well equipped computer lab with 50 computers, a library with around 4,000 books, journals and periodicals and hostel accommodation facilities. Pushpam College had a total of 30 students in its 2009-11 batches, 48% of which were females. In 2011, 50% of the students secured placements in domestic private companies with an average salary of Rs 3 lacs per annum.

D&B D-U-N-S®: 85-962-9380

Total Number of Students	30
Recognition	AICTE
Accreditation	-
Affiliation	
Bharathidasan University	
Admission Criteria	TANCET
Fulltime Faculty (No.)	10
Contact Person	
Dr. S. Kamaraju - Director	
Major Courses Offered	
MBA	

Sri Ramakrishna P.G. College

N.G.O. Colony, Nandyal – 518502, Kurnool District, Andhra Pradesh

Tel: 91 8514 244592; Fax: 91 8514 245260; Email: drgrkreddy@yahoo.com; Website: www.srkpg.ac.in

About the Institute

Sri Ramakrishna P.G. College (SRKPG) was initially established as Sri Ramakrishna Degree College in 1984 by Sri Ramakrishna Educational Society. In 1994, the college acquired its present name and started offering PG courses and subsequently, in 2005 the college was granted autonomy by the UGC. In 2007, the college was accredited at 'A' grade by NAAC.

Academy

SRKPG offers a two year full time MBA programme with an intake capacity of 180 students. The programme offers specialisation in finance, HRM, IT and

marketing. The institute has 24 full-time, 10 part time and 15 visiting faculty members, with a student to faculty ratio of 15:1. The institute is equipped with two conference halls, four computer labs equipped with 45 computers each and a well equipped library with over 22,000 books. It also provides hostel accommodation facilities to boys and girls. To promote all round development of students, the institute also has various clubs like Spoorthi, Pragathi and Synergy. Female students constituted 41% of the 2009-11 batch of SRKPG.

D&B D-U-N-S®: 85-962-9381

Total Number of Students	180
Recognition	AICTE, UGC
Accreditation	NAAC
Affiliation	
Rayalaseema University	
Admission Criteria	ICET
Fulltime Faculty (No.)	24
Contact Person	
Dr. G R Reddy – Principal	
Major Courses Offered	
MBA	

Sri Siddhartha Institute of Management Studies

SSIT Campus, Maralur, Tumkur – 572105, Karnataka

Tel: 91 816 2201743; Fax: 91 816 2200024; Email: principal@ssims.edu.in; Website: www.ssims.edu.in

About the Institute

Sri Siddhartha Institute of Management Studies (SSIMS) was established in 1997 under the aegis of Sri Siddhartha Education Society in Karnataka. SSIMS got recognition from the AICTE and UGC in 1997 and is affiliated to the Tumkur University, Karnataka. The institute is also affiliated to AIMA, New Delhi.

Academic

SSIMS offers a full-time MBA programme with specialisations in finance, HRM and marketing. The institute has a pool of 16 full time and six visiting members with student to faculty ratio

being 15:1. The institute has six classrooms with a total intake capacity of 120 students per batch for the programme. It has two computer labs with a total of 80 computers and a library with over 8,300 books. SSIMS provides hostel facilities to about 800 students. Of the 81 students in the 2009-11 batch, 210% were females and about 49% students were from management background. In 2011, 70% students secured placements across banking, IT, manufacturing and services sector.

D&B D-U-N-S®: 72-557-5323

Total Number of Students	81
Recognition	AICTE, UGC
Accreditation	-
Affiliation	
Tumkur University, Karnataka AIMA, New Delhi	
XAT, K-MAT, PGCET	
Admission Criteria	16
Fulltime Faculty (No.)	
Contact Person	
D P Thomas - Principal	
Major Courses Offered	
MBA	

St. Francis Institute of Management & Research

Gate No.5, Mt Painsur, SVP Road, Borivali (W), Mumbai – 400103, Maharashtra

Tel: 91 22 28917089; Fax: 91 22 28906567; Email: info@sfimar.org; Website: www.sfimar.org

About the Institute

St. Francis Institute of Management & Research (SFIMAR) was established in 2002 by The Society of the Congregation of Franciscan Brothers. It is recognised by AICTE and affiliated to University of Mumbai. SFIMAR is also an ISO 9001:2008 certified institute.

Academic

SFIMAR offers a full time university affiliated course, MMS with specialisation in marketing, finance, IT and HRM. There are 14 full time and 12 visiting faculty members with a student to faculty ratio of 17:1. The institute has two fully

fledged computer labs with a total of 140 computers and a library that has over 9,000 books, about 230 national & international periodicals & journals and over 1,200 project reports. SFIMAR provides hostel accommodation for 65 students. Among 122 students of 2009-11 batch, 44% were females and 25% had work experience prior to joining the course. The passouts in 2011 were placed in sectors across market research, financial services, banking, FMCG and automobiles in companies such as ITC, Mahindra & Mahindra, Nielsen, ICICI Bank, Synovate, Hansa Research and NSE.

D&B D-U-N-S®: 91-846-9404

Total Number of Students	122
Recognition	AICTE
Accreditation	-
Affiliation	
University of Mumbai	
Admission Criteria	CET
Fulltime Faculty (No.)	14
Contact Person	
Dr AC Augustine - Director	
Major Courses Offered	
MMS	

Sterling Institute of Management Studies

Plot No 93/93A, Sector 19, Seawoods, Nerul (East), Navi Mumbai – 400706, Maharashtra

Tel: 91 22 27702282; Fax: 91 22 27702282; Email: srivastava@vsnl.net; Website: www.ncrdsims.com

About the Institute

Sterling Institute of Management Studies (Sterling Institute) was established in the year 2004. The institute is recognized by AICTE and is affiliated to Mumbai University as well as University of California and LMI Nepal.

Academic

Sterling Institute offers a two year full time MMS programme with an intake capacity of 120 students for the full time programme and another 60 students for the part time programme. The institute offers specialisation in finance, HRM, IT, IB, marketing and operations. The institute

has a team of 20 full time and 10 visiting faculties, creating a student to faculty ratio of 15:1. Sterling Institute's facilities include 14 classrooms equipped with modern audio-video presentation aids; an auditorium with a seating capacity of 300, a library consisting of over 11,000 books and two computer labs equipped with 120 computers. The 2009-11 batch of the programme consisted of 180 students, 31% of which were females. 53% of the students had an engineering background. In 2011, companies belonging to the financial and technology sector visited the institute for campus placements.

D&B D-U-N-S®: 67-736-6016

Total Number of Students	120
Recognition	AICTE
Accreditation	-
Affiliation	
Mumbai University, University of California, LMI Nepal	
Admission Criteria	CAT, MAT, XAT, ATMA
Fulltime Faculty (No.)	20
Contact Person	
Dr. R K Srivastava – Director General	
Major Courses Offered	
MMS	

SUN Institute of Management Studies

SUN Campus, Navkar, University Road, Udaipur - 331301, Rajasthan
Tel: 91 294 2417070; Fax: 91 294 2410080; Email: info@suneducation.org; Website: www.suneducation.org

About the Institute

SUN Institute of Management Studies (SIMS) was established in the year 2004 and got recognition from AICTE and UGC in 2006. The institute is affiliated to the Punjab Technical University, Jalandar in Punjab. It is an ISO 9001:2000 and ISO 14000:2004 certified institute.

Academic

SIMS offers full time MBA and PGPM programmes with specialisations in finance, HRM, IT and marketing. The institute also offers PGDCA, BBA and BCA courses. The institute's teaching staff consists of 10 full time, eight part time and

25 visiting faculty members with a student to faculty ratio of 15:1. The institute has 10 classrooms and two computer labs with a total of 60 computers. SIMS also has a library consists of 1,500 books and offers hostel accommodation facilities to 60 students. The 2009-11 batch consisted of 30% engineers and 70% of the students had work experience prior to joining the programme. In 2011, its students secured placements in companies across telecom, banking, insurance and beverages with the likes of Reliance, Tata Indicom, Coca Cola, Parle Agro, Tata AIG and HDFC.

D&B D-U-N-S®: 67-594-2991

Total Number of Students	120
Recognition	AICTE, UGC
Accreditation	-
Affiliation	
Punjab Technical University, Jalandar, Punjab	
Admission Criteria	CAT, MAT, RMAT
Fulltime Faculty (No.)	10
Contact Person	
Mr Arun Mandot - Director	
Major Courses Offered	
MBA, PGPM	

Sydenham Institute of Management Studies, Research and Entrepreneurship Education

B-Road, Churchgate, Mumbai -400 020, Maharashtra
Tel: 91 22 61510701 ; Fax: 91 22 22821059; Email: sydenham_institute@yahoo.com; Website: www.simsree.org

About the Institute

Sydenham Institute of Management Studies, Research and Entrepreneurship Education (SIMSREE) was established in 1983. The institute gained recognition from the AICTE in 1991 and is also recognised by UGC. SIMSREE is run by the Government of Maharashtra and is affiliated to the Mumbai University, Maharashtra.

Academic

SIMSREE offers two year full time courses in MMS and PGDBM with specialisations in finance, HRM, IT, systems, operations and marketing. The institute's faculty consists of 13 full time and 67

visiting faculty members. SIMSREE has 7 classrooms with a total intake capacity of 120 students per batch. It has one conference hall and two seminar halls. The institute has one computer lab with 70 computers; and a library with over 11,000 books. It also offers hostel accommodation facilities to about 70 students. In the 2009-11 batch, 70% of the students had prior work experience. In 2011, more than 70% students were placed in private domestic firms; while about 12.5% opted entrepreneurship as their career.

D&B D-U-N-S®: 85-962-9382

Total Number of Students	120
Recognition	AICTE, UGC
Accreditation	-
Affiliation	
Mumbai University	
Admission Criteria	CAT, MAT, MHCET
Fulltime Faculty (No.)	13
Contact Person	
Dr M A Khan – Director	
Major Courses Offered	
MMS, PGDBM	

Symbiosis Centre for Management and Human Resource Development

Symbiosis Infotech Campus, Plot No. 15, Rajiv Gandhi Infotech Park, MIDC, Hinjewadi, Pune - 411057, Maharashtra
Tel: 91 20 22934304; Fax: 91 20 22934302; Email: director@scmhrd.edu; Website: www.scmhrd.edu

About the Institute

Symbiosis Centre for Management and Human Resource Development (SCMHRD), a part of Symbiosis family was established in 1993. The institute received recognition from AICTE in 2006 and from UGC in 2009. SCMHRD is accredited by NAAC in 2009. The institute is affiliated to Symbiosis International University, Pune and has entered into MoU with University of Houston, US.

Academic

SCMHRD offers two year full time residential MBA programme in infrastructure management. The institute

also offers thirty month non-residential Exec MBA and one year diploma programme in finance, HRM, operations, marketing, business analytics and IT management. The institute has 26 full time, five part time and 91 visiting faculty members with a student to faculty ratio of 13:1. SCMHRD's campus has 16 classrooms, five computer labs with a total of 253 computers and a library that houses about 38,000 books. SCMHRD provides hostel accommodation facilities to 393 students. 47% students of the 2009-11 batch were females and 57% had prior work experience. In 2011, the students secured placements with corporates like HUL, GSK, ITC, Johnson &

D&B D-U-N-S®: 91-963-5789

Total Number of Students	178
Recognition	AICTE, UGC
Accreditation	NAAC
Affiliation	
Symbiosis International University	
Admission Criteria	SNAP
Fulltime Faculty (No.)	26
Contact Person	
Dr J Joshi – Assistant Professor	
Major Courses Offered	
MBA	

Symbiosis Institute of Operations Management

A-23, Shraavan Sector, New Cidco, Nashik - 422008, Maharashtra
Tel: 91 253 2376107/ 08; Fax: 91 253 2379959; Email: info@siom.in; Website: www.siom.in

About the Institute

Symbiosis Institute of Operations Management (SIOM) was established in 2005 and is affiliated to Symbiosis International University (SIU). It has also been accredited by NAAC at an 'A' level.

Academic

SIOM offers a two year full time residential MBA in operations management, its flagship programme, with a total intake capacity of 120 students. Besides MBA, SIOM also offers a three year part time Exec MBA, one year part time PGDBM course and a one year full time non-residential PGDMM course.

The institute gives admission only to students with engineering background. It has 13 full time and 13 visiting faculty members, with the student to faculty ratio at 20:1. The institute has a well equipped library with over 10,000 books, periodicals and journals and is ably supported by two computer labs with 100 terminals. SIOM also provides separate hostel facilities for boys and girls on its campus which can accommodate 120 students. Its 2009-11 batch of MBA programme consisted of 109 students, 16% of which were females.

D&B D-U-N-S®: 67-720-2152

Total Number of Students	109
Recognition	UGC
Accreditation	NAAC
Affiliation	
Symbiosis International University	
Admission Criteria	SNAP
Fulltime Faculty (No.)	13
Contact Person	
Dr. Vandana Sonwaney – Director	
Major Courses Offered	
MBA	

T. John College

88/1, Kammanahalli, Bannerghatta Road, Bengaluru - 560083, Karnataka
Tel: 91 80 40250555; Fax: 91 80 28429228; Email: tjcnprincipal@tjohncollege.com; Website: www.tjohncollege.com

About the Institute

T. John College, (TJC), a constituent of T John Group of Institutions, established its Department of Business Management (TJC-DoBM) in 1999. The college is affiliated to Bangalore University and is recognized by AICTE.

Academic

TJC-DoBM offers two year full time MBA programme with specialisation in finance, HRM and marketing with an intake capacity of 120 students. The MBA programme is accredited at 'B' level by NAAC. The institute has 17 full time and three part time faculties, with the student

to faculty ratio at 20:1. TJC-DoBM has a well stocked library containing over 11,500 books for the reference of students and is ably supported by a modern computer lab having 40 terminals. The institute also provides separate hostel accommodation facilities for its students. In the 2009-11 batch, 40% students came from commerce background and girls constituted around 21% of the total batch intake. In 2011, 94% of the students secured placements in domestic private companies with an average salary of Rs 2.5 lacs per annum.

D&B D-U-N-S®: 91-848-7851

Total Number of Students	120
Recognition	AICTE
Accreditation	NAAC
Affiliation	
Bangalore University	
Admission Criteria	MAT, PGCEt, KMAT
Fulltime Faculty (No.)	17
Contact Person	
Dr George Easaw - Director	
Major Courses Offered	
MBA	

T A Pai Management Institute

P B No 9, Manipal – 576104, Karnataka
Tel: 91 820 2701000; Fax: 91 820 2570699; Email: tapmi@tapmi.edu.in; Website: www.tapmi.edu.in

About the Institute

T. A. Pai Management Institute (TAPMI) was established in 1980. It gained recognition from the AICTE in 1989 and AIU in 1996. TAPMI was accredited by NAAC in 2001 and NBA in 2009. It is affiliated to the Manipal University in Karnataka and has foreign affiliations with universities across UK, Manila, US and Bangkok.

Academic

TAPMI offers a full time PGDM programme with specialisations in finance, HRM, IT, operations and marketing. The institute's faculty consists of 31 full time, 17 part time and 15 visiting faculty

members with a student to faculty ratio of 16:1. TAPMI has 10 classrooms with a total intake capacity of 300 students per batch. TAPMI is equipped with four computer labs with a total of 240 computers, a library with over 33,000 books and hostel accommodation facilities for about 450 students. The 2009-11 batch consisted of about 75% students with prior work experience. In 2011, 98% of the students secured placements in private companies across consulting, IT & ITES, BFSI, Manufacturing and FMCG sectors.

D&B D-U-N-S®: 86-211-4507

Total Number of Students	120
Recognition	AICTE, AIU
Accreditation	NBA, NAAC
Affiliation	
Manipal University	
Admission Criteria	CAT, GMAT, TAT
Fulltime Faculty (No.)	31
Contact Person	
Dr ASV Rao-Director-in Charge & Dean Administrat	
Major Courses Offered	
PGDM	

T. John Institute of Management and Science

No 88/1, Gottigere, Bannerghatta Road, Bengaluru - 560083, Karnataka

Tel: 91 80 40250555; Fax: 91 80 28429228; Email: timsprincipal@tjohncollege.com; Website: www.tjohncollege.com

About the Institute

T. John Institute of Management and Science (TIMS), a constituent of T John Group of Institutions, was established in 2005 and was approved by AICTE in the same year. The college is affiliated to Bangalore University.

Academic

TIMS offers two year full time MBA programme with an intake capacity of 115 students. The specialisations offered by the institute in the MBA course include finance, HRM, IT and marketing. It also offers students the opportunity to opt for dual specializations. The institute has

20 full time, five part time and 12 visiting faculties, with majority of them being MBAs. TIMS has a well stocked library containing over 4,800 books for the reference of students, and two modern computer labs with 300 terminals. It also provides hostel accommodation to its students. TIMS' 2009-11 batch consisted of 115 students, 28% of which were female students. In 2011, leading companies from sectors such as banking, insurance, financial services and IT visited the campus for recruiting students.

D&B D-U-N-S®: 85-962-9384

Total Number of Students	115
Recognition	AICTE
Accreditation	-
Affiliation	
Bangalore University	
Admission Criteria	CAT, MAT, ZAT, ATMA
Fulltime Faculty (No.)	20
Contact Person	
Dr. G B S Johri – Director	
Major Courses Offered	
MBA	

T. John Institute of Technology

86/1, Kammnahalli, Gottigere, Bannerghatta Road, Bengaluru - 560083, Karnataka

Tel: 91 80 28429126, Fax: 91 80 28429228; Email: principal.tjit@gmail.com; Website: www.tjohnit.com

About the Institute

T. John Institute of Technology (TJIT), a part of T. John Group was established in 2007. The institute gained recognition from the AICTE in its year of inception. It is affiliated to the Visvesvaraya Technological University, Bengaluru in Karnataka.

Academic

TJIT offers a full time MBA programme with an intake capacity of 60 students. The MBA programme offers specialisations in finance, HRM and marketing. The institute has ten full time, three part time and four visiting faculty members with a student to faculty ratio of 15:1. TJIT has ten

classrooms, a computer lab equipped with 30 computers and a well-equipped library with around 4,000 books. TJIT offers hostel accommodation facility to 75 students. The 2009-11 batch of TJIT consisted of 60 students, 95% of which were fresher's and 48% came from the management background. In 2011, 94% of the students got campus placement in domestic corporate houses mainly in sectors like BFSI, IT, insurance and automobile.

D&B D-U-N-S®: 67-593-1846

Total Number of Students	60
Recognition	AICTE
Accreditation	-
Affiliation	
Visvesvaraya Technological University	
Admission Criteria	MAT, CAT
Fulltime Faculty (No.)	10
Contact Person	
Dr ANN Murthy – Principal	
Major Courses Offered	
MBA	

Techno India

EM 4/1, Sector 5, Salt Lake, Kolkata – 700091, West Bengal

Tel: 91 33 23571093; Fax: 91 33 23575686; Email: principal_ti@yahoo.com; Website: www.ticollege.ac.in

About the Institute

Techno India College is a part of Kolkata based Techno India Group, which was established in India in 2003. It gained recognition from AICTE in the same year.

Academic

Techno India offers a two year full time MBA programme with specialisations in finance, HRM and marketing with an intake capacity of 60 students. The institute's faculty consists of 18 full time and 30 visiting faculty members with a student to faculty ratio of 3.3:1. Majority of the faculty members are management graduates. The institute has six classrooms,

a computer lab with 60 computers, a library with around 12,000 books, and hostel accommodation facilities for around 30 students. The institute had a total of 57 students in its 2009-11 batches, 35% of which were females. In 2011, over 70% of the students secured placements in domestic private companies from the IT, Manufacturing, Banking and Financial service sectors with an average salary of Rs 350,000 p.a.

D&B D-U-N-S®: 91-951-2475

Total Number of Students	57
Recognition	AICTE
Accreditation	-
Affiliation	
West Bengal University of Technology	
Admission Criteria	CAT, MAT, JEMAT
Fulltime Faculty (No.)	18
Contact Person	
Dr. S K Bhattacharya - Principal	
Major Courses Offered	
MBA	

Tilak Raj Chadha Institute of Management and Technology

MLN College Educational Complex, Model Town, Yamuna Nagar – 135001, Haryana
Tel: 91 1732 234110; Fax: 91 1732 220103; Email: info@timt.ac.in; Website: www.timt.ac.in

About the Institute

Tilak Raj Chadha Institute of Management and Technology (TIMT) was established in 1999. The institute is affiliated to Kurukshetra University and is approved by AICTE.

Academic

TIMT offers a two year full time MBA programme with specialisations in finance, HRM and marketing. It also offers a three year MCA programme. The institute's faculty consists of 10 full time, 18 part time and two visiting faculty members with a student to faculty ratio of 15:1. The institute has 13 classrooms with a total

intake capacity of 120 students per batch. It also has seven well equipped computer labs with 60 computers in each lab and a library with around 13,900 books, journal and periodicals. The institute also provides hostel facility which accommodates 250 boys and 450 girl students. TIMT had a total of 120 students in its 2009-11 batches, 46% of which were females. Currently the institute is in the process of signing an MoU with Manchester Metropolitan University for enabling its students to undertake Foreign exchange programme.

D&B D-U-N-S®: 85-932-9420

Total Number of Students	120
Recognition	AICTE
Accreditation	-
Affiliation	
Kurukshetra University	
Admission Criteria	MAT
Fulltime Faculty (No.)	10
Contact Person	
Dr. V Daryal – Director	
Major Courses Offered	
MBA	

Tolani Institute of Management Studies

PO Box 11, Opposite Railway Crossing, Lilashah Ashram Road, Adipur (Kuchchh) – 370205, Gujarat
Tel: 91 2836 261466; Fax: 91 2836 262187; Email: tims@tolani.org; Website: www.tolani.org/tims

About the Institute

Tolani Institute of Management Studies (TIMS) was established in 1995 under the aegis of Tolani foundation. It gained recognition from the AICTE in 1995.

Academic

TIMS offers a full time PGDM programme with specialisations in finance, HRM, general management and marketing. The institute's faculty consists of 15 full time and two visiting faculty members with a student to faculty ratio of 15:1. TIMS has eight classrooms with a total intake capacity of 120 students for PGDM. The institute is equipped with

one computer lab with 123 computers and houses a library with 7,400 books. It provides hostel accommodation facilities to about 45 students. The 2009-11 batch consisted of about 32% students with prior work experience while 26% of all students were females. In 2011, 80% of the students secured placements in companies across BFSI, manufacturing, media, pharmaceutical and FMCG sectors whereas about 12% of the students pursued entrepreneurial opportunities.

D&B D-U-N-S®: 67-611-8637

Total Number of Students	115
Recognition	AICTE
Accreditation	-
Affiliation	
Admission Criteria	CAT, MAT
Fulltime Faculty (No.)	15
Contact Person	
AJ Bhambhani – Director	
Major Courses Offered	
PGDM	





Udai Institute of Management Studies

D&B D-U-N-S®: 65-058-5107

SPL 6, Phase IV, Sitapura Industrial Area, Jaipur-302022, Rajasthan

Tel: 91 141 3963600-699; Fax: 91 141 3963615; Email: director@uims.edu.in; Website: www.uims.edu.in



Prof (Dr) Neeran Gautam
Director

Total Number of Students	28
Recognition	AICTE, MHRD
Accreditation	NA
Affiliation	University of Rajasthan
Admission Criteria	CAT, MAT, XAT, ATMA
Fulltime Faculty (No.)	17
Contact Person	Prof (Dr) Neeran Gautam Director
Major Courses Offered	PGDM

About the Institute

Udai Institute of Management Studies (UIMS), affiliated to the University of Rajasthan, was started in Oct 2008 and is a venture of Udai Kant Mishra (UKM) Group of Companies. It is an AICTE, Ministry of HRD, Government of India approved management institute with the approval received in 2009.

Academic

UIMS offers a two years full time PGDM programme with specialisation in finance, human resources management, and marketing, and is divided into six trimesters. Admission to the MBA programme is through CAT, MAT, XAT, ATMA, or GMAT entrance exams followed by group discussion and personal interview. The programme consists of core and elective courses, and research projects. The institute's pedagogy involves case studies, audio-visual presentations, quizzes, group discussions, role plays, industrial visits, special lectures of experts from corporate sectors and eminent academicians, seminars, projects, assignments, workshops on personality development.

Students and Faculty

The total sanctioned intake capacity of UIMS for 2009-2011 batch stood at 120 students. For the 2009-2011 pass-out batch, majority of the students (87%) had a commerce background and around one fourth were female students. 90% of the batch comprised of fresher students. 57% of the students specialised in marketing from the pass out batch of 2009-2011. 12 students from University of Minitoba, Canada arrived in UIMS under the foreign exchange programme.

UIMS has a well experienced faculty team; majority of which come from an

MBA background. It has 17 full-time, two part time faculty members and around 12 visiting faculty members. The student to faculty ratio of the institute is 15:1.

Infrastructure

UIMS has a sturdy infrastructure consisting of nine air-conditioned classrooms; one computer lab consisting of 60 computers and a vast library consisting of over 5,000 books. The institute also provides hostel accommodation to 120 students.

Placement

The placement activity of UIMS witnesses a host of companies from various sectors such as FMCG, finance, media, beverages, consumer goods etc. Some of the prominent companies that were involved in hiring students included Henkel, Bata, Delloite (International), Eureka Forbes, UB Group, Star Den etc. The average annual salary for 2009-11 batch stood at around Rs 360,000 p.a.



Vindhya Institute of Management & Research

Near Toll Naka, Village Umari Kheda, Khandwa Road, Indore, Madhya Pradesh
Tel: 91 731 3245816; Fax: 91 731 3046080; Email: tsinghatwaria@rediffmail.com; Website: www.vimr.ac.in

About the Institute

Vindhya Institute of Management & Research (VIMR), was established in 2009 by the Vindhya Group of Institutions. The institute is affiliated to Devi Ahilya Vishwa Vidhyala in Indore and is recognized by AICTE.

Academic

VIMR offers a two year full time MBA programme with specialisations in finance, HRM, IT and marketing with a current intake capacity of 180 seats for 2011-13 batch. The institute's faculty consists of 10 full time, four part time and four visiting faculty members with a student to faculty

ratio of 12:1. The institute's infrastructure facilities include eight classrooms, four computer labs with 60 computers each, a library with around 2,000 books, journals and periodicals. VIMR also has a placement and corporate communication cell which helps students in securing placements after completion of their course. The institute's first batch of 2009-11 had a total of 60 students, 40% of which were females. In 2011, 60% of the students secured placements in private companies.

D&B D-U-N-S®: 85-962-9386

Total Number of Students	60
Recognition	AICTE
Accreditation	-
Affiliation	
Devi Ahilya Vishwavidyalaya	
Admission Criteria	MPMET
Fulltime Faculty (No.)	10
Contact Person	
Dr. T.S. Singhatwaria - Director	
Major Courses Offered	
MBA	

Warangal Institute of Management

H No 23-6-79 Hunter Road, Opp APSRTC Tyre Unit, Warangal - 506001, Andhra Pradesh
Tel: 91 870 2524138; Fax: 91 870 2524083; Email: warangal@itm.edu; Website: www.itm.edu/warangal

About the Institute

Warangal Institute of Management (WIM) was established in 1995 under the aegis of ITM University, AP. The institute got recognition from AICTE.

Academic

WIM offers a two year full time PGDM course with specialisations in finance, HRM and marketing. With a total intake capacity of 60 students per batch, there are 15 full time and 23 visiting faculty members with a student to faculty ratio of 6:1 at the institute. The institute has a total of eight classrooms, two computer labs with 61 computers each and a library

with about 6813 books, periodicals and journals. WIM also provides hostel accommodation facility for 220 students. Of the 62 students of the 2009-11 batch, 20% were females. 11% of the students in the batch had prior work experience. In 2011, 82% of the students secured placements with corporates across BFSI, manufacturing, pharmaceutical, research, engineering, IT & logistics sectors.

D&B D-U-N-S®: 67-593-9456

Total Number of Students	62
Recognition	AICTE
Accreditation	-
Affiliation	
Admission Criteria	CAT, MAT, XAT, GMAT
Fulltime Faculty (No.)	15
Contact Person	
MR MN Narasimha Reddy – Administrative Officer	
Major Courses Offered	
PGDM	

Xavier Institute of Management & Entrepreneurship

Electronics City, Phase II, Hosur Road, Bengaluru – 560100, Karnataka
Tel: 91 80 28528597/98; Fax: 91 80 28520809; Email: dean@xime.org; Website: www.xime.org

About the Institute

Xavier Institute of Management & Entrepreneurship (XIME) was established in 1991 and is one of the leading institutes offering post graduate courses. The courses offered by XIME are approved by AICTE.

Academic

XIME offers two years full time PGDM, with specialisations in the field of finance, marketing, HRM and operations with a total intake capacity of 120 students. It also offers other programmes like 15 months Exec PGDM; three year part time Exec PGDM, one year PGPCM;

and entrepreneurship development programme. It has 29 full time faculty members, with the student to faculty ratio at 11:1. XIME has a well equipped library with over 16,800 books, and is ably supported by two computer labs having 114 terminals each. XIME provides separate boys and girls hostel facilities to all its students. XIME has entered into tie-ups with host of international institutions like Redlands University, US; Advancia Business School, Paris; Cotrugli Business Academy, Croatia and Audencia Nantes School of Management, France among others, with which it regularly undertakes student exchange programs. Leading

D&B D-U-N-S®: 91-609-6172

Total Number of Students	115
Recognition	AICTE
Accreditation	NBA
Affiliation	
Admission Criteria	CAT, XAT, ATMA
Fulltime Faculty (No.)	29
Contact Person	
J. Philip - President	
Major Courses Offered	
PGDM, Exec PGDM	

Xavier Institute of Management, Bhubaneswar

Xavier Square, Bhubhaneshwar – 751013, Orissa
 Tel: 91 674 3012345; Fax: 91 674 2300995; Email: info@ximb.ac.in; Website: www.ximb.ac.in

About the Institute

Xavier Institute of Management, Bhubaneswar (XIMB) was established under a social contract between the Government of Orissa and the Orissa Jesuit Society in 1987. The institute got recognition from the AICTE in 1991 and AIU in 2007 and also international recognition from NARIC, UK in 2002. It was accredited by SAQS in 2008 and NBA in 2009.

Academic

XIMB offers a full time PGDM programme with specialisation in finance, retails, general management, HRM, IT, marketing and operations. The

institute also offers PGDM – RM and fellow programme in management. The institute's faculty consists of 54 full time and 39 visiting faculty members with a student to faculty ratio of 11:1. The institute has 30 classrooms with a total intake capacity of 240 students per batch for PGDM and 60 students per batch for PGDM – RM. The campus is equipped with four computer labs with a total of 200 computers and a library with over 49,000 books. XIMB offers hostel accommodation facilities for 578 students. In 2011, 97% of the students secured placements with corporates across finance, marketing, HR, operations and systems.

D&B D-U-N-S®: 91-576-3262

Total Number of Students	239
Recognition	AICTE, AIU
Accreditation	NBA
Affiliation	
Admission Criteria	XAT
Fulltime Faculty (No.)	54
Contact Person	
Fr P T Joseph – Director	
Major Courses Offered	
PGDM, PGDM – RM	

XLRI Jamshedpur

Post box 222, Circuit House Area (East), Jamshedpur 831 035, Jharkhand
 Tel: 91 657 3983333; Fax: 91 657 2227814; Email: xlwebmaster@xlri.ac.in; Website: www.xlri.ac.in

About the Institute

XLRI Jamshedpur (XLRI) was established in 1949. The institute was approved by the AICTE in 1994 and also by AIU. XLRI received international recognition by SAQS accreditation in 2009. The institute has collaboration with numerous foreign universities from the US, UK, France, Australia, Germany, Spain etc.

Academic

XLRI offers a two year full time PGDBM programme with specialisations in finance, HRM, marketing, strategic management and economics. The institute also offers PGDHRM with specialization in HRM. The

institute also offers an Executive MBA programme. It has 61 full time, 20 part time and 20 visiting faculty with a student to faculty ratio of 1.5:1. With a total intake capacity of 240 students, the campus has 12 classrooms and two computer labs. It has a library with over 63,000 books and provides hostel accommodation facilities to 600 students. The 2009-11 batch consist of 84% students with an engineering background. In 2011, more than 97% percent of the institute's students secured placements in companies across consulting, finance, FMCG, general management and HRM sector.

D&B D-U-N-S®: 91-609-4897

Total Number of Students	239
Recognition	AICTE, AIU
Accreditation	
Affiliation	
Admission Criteria	XAT
Fulltime Faculty (No.)	61
Contact Person	
Fr E Abraham, S J - Director	
Major Courses Offered	
PGDBM, PGDHRM	

